

Raport UEFISCDI privind infrastructurile de cercetare la nivel national

- generat din platforma ERRIS -

Informatii generale

ERRIS a fost lansata pe 26 iunie 2015.

Platforma ERRIS reunește majoritatea infrastructurilor de cercetare publice și private și reprezintă unicul punct de acces pentru serviciile oferite de acestea. Prin intermediul platformei se ating următoarele obiective:

- promovează și asigură vizibilitatea infrastructurilor, cu focus pe serviciile de cercetare pe care acestea le furnizează;
- oferă informații structurate și acces facil la serviciile de cercetare pentru orice utilizator, în funcție de interesele și nevoile specifice;
- contribuie la îmbunătățirea serviciilor de cercetare prin intermediul sistemului de feedback pe care îl au la dispoziție utilizatorii ce au beneficiat de servicii de cercetare prin intermediul platformei;
- oferă o imagine de ansamblu asupra capacității de CDI din România, astfel putându-se identifica punctele tari, potențialul de dezvoltare, lipsurile, într-un cuvânt nevoile reale ale sistemului.

La 1 an jumătate de la lansare, există 1281 conturi publice de infrastructuri de cercetare, cărora le sunt asociate 7072 de servicii de cercetare și 18833 de echipamente.

Alte 482 de infrastructuri nu au, deocamdată, contul public pe ERRIS. Acest lucru se întâmplă, fie pentru că administratorul contului respectiv nu a făcut public contul, fie pentru că respectivul cont nu îndeplinește un set de condiții obligatorii stabilit de echipa ERRIS.

În 2016, PNII a condiționat participarea la competițiile pentru finanțarea cercetării, prin înregistrarea în ERRIS a infrastructurilor de cercetare ale aplicanților.

Din acest motiv, s-a observat că rata de înregistrare în platformă, a fost ridicată și constantă în perioadele de competiții pentru finanțări. Totodată, a existat o activitate mai scăzută în perioada verii.

Structura ERRIS

ERRIS conține trei tipuri de conturi:

- cont instituțional – contul umbrelă sub care se regăsesc conturile de infrastructuri asociate instituției sau organizației respective;

- cont de infrastructura – accentul platformei este pe acest cont care contine cele mai multe informatii legate de servicii de cercetare, echipamente si persoanele de contact;
- cont de serviciu de cercetare – la acest nivel, utilizatorul poate sa contacteze responsabilul si, eventual, sa rezerve serviciul respectiv.

Fiecare tip de cont este administrat de o persoana care este responsabila de acuratetea datelor despre institutia/infrastructura pe care o coordoneaza.

Fiecarei infrastructura i se asociaza domenii de cercetare dintr-o lista predefinita (mai precis domeniile MERIL):

Obs: Mai jos sunt enumerate categoriile principale, si domeniile asociate acestora:

Biological and Medical Sciences

- ❖ Agronomy, Forestry, Plant Breeding Centres
- ❖ Animal Facilities
- ❖ Collections of Biological Resources (e.g. Microorganisms, Biobanks and Seed Banks)
- ❖ Bio-Informatics Facilities
- ❖ Biomedical Imaging Facilities
- ❖ Cell Culture Facilities
- ❖ Clinical Research Centres
- ❖ Environmental Health Research Facilities
- ❖ Genomic, Transcriptomic, Proteomics and Metabolomics Facilities
- ❖ Structural Biology Facilities
- ❖ Systems Biology/Computational Biology Facilities
- ❖ Telemedicine Laboratories and E-Health Technologies
- ❖ Translational Research Centres

Chemistry and Material Sciences

- ❖ Chemical Libraries and Screening Facilities
- ❖ Intense Light Sources
- ❖ Intense Neutron Sources
- ❖ Materials Synthesis or Testing Facilities
- ❖ Pilot Plants for Process Testing
- ❖ Reference Material Repositories

Earth and Environmental Sciences

- ❖ Acoustic Monitoring Stations
- ❖ Atmospheric Measurement Facilities
- ❖ Earth Observation Satellites
- ❖ Earth, Ocean, Marine, Freshwater, and Atmosphere Data Centres
- ❖ Earthquake Simulation Laboratories
- ❖ Environmental Management Infrastructures
- ❖ Geothermal Research Facilities
- ❖ In Situ Earth Observatories

- ❖ In Situ Marine/Freshwater Observatories
- ❖ Natural History Collections
- ❖ Polar and Cryospheric Research Infrastructures
- ❖ Research Aircraft. Solid Earth Observatories, including Seismological Monitoring Stations

Engineering and Energy

- ❖ Aerospace and Aerodynamics Research Facilities
- ❖ Civil Engineering Research Infrastructures
- ❖ Electrical and Optical Engineering Facilities
- ❖ Energy Engineering Facilities (non-nuclear)
- ❖ Marine & Maritime Engineering Facilities
- ❖ Mechanical Engineering Facilities

Humanities and Arts

- ❖ Museums
- ❖ Galleries
- ❖ Analogue audio/visual/multimedia collections
- ❖ Archaeology, Anthropology and Ethnology Collections
- ❖ Arts & Art History Collections
- ❖ Music and Instrument Collections
- ❖ Datasets (e.g. analogue audio/visual/multimedia datasets)
- ❖ Analogue audio/visual/multimedia repositories
- ❖ Archaeology, Anthropology and Ethnology Repositories
- ❖ Arts & Art History Repositories
- ❖ Data repositories
- ❖ Digitised Manuscript Repositories
- ❖ Archaeology, Anthropology and Ethnology Databases
- ❖ Arts & Art History Databases
- ❖ History Databases
- ❖ Digitised Manuscript Databases
- ❖ Research facilities for cultural heritage
- ❖ Visualisation facilities
- ❖ Cognitive Sciences facilities
- ❖ Laboratories for the study of sound
- ❖ Web mapping and Geographical Information Systems data facilities
- ❖ Facilities and tools for linguistics
- ❖ Research data service facilities
- ❖ Cognitive Sciences facilities
- ❖ Timelines applied to historical data
- ❖ Research Archives
- ❖ Research Libraries
- ❖ Research Bibliographies

Information Science and Technology

- ❖ Centralised Computing Facilities

- ❖ Communication Networks
- ❖ Complex Data Facilities
- ❖ Distributed Computing Facilities
- ❖ Software Service Facilities

Physics, Astronomy, Astrophysics and Mathematics

- ❖ Astro-Particle and Neutrino Detectors and Observatories
- ❖ Centres for Advanced Research in Mathematics
- ❖ Centres for Development of Industrial Mathematics
- ❖ Cross-Disciplinary Centres in Mathematics
- ❖ Extreme Conditions Facilities
- ❖ Gravitational Wave Detectors and Observatories
- ❖ High Energy Physics Facilities
- ❖ Mathematics Centres of Competence
- ❖ Micro and Nanotechnology Facilities
- ❖ Nuclear Research Facilities
- ❖ Safety Handling Facilities
- ❖ Space Environment Test Facilities
- ❖ Telescopes
- ❖ Underground Laboratories

Social Sciences

- ❖ Data Archives, Data Repositories and Collections
- ❖ Data mining and Analysis (Methodological) Centres, including statistical analysis
- ❖ National Statistical Facilities (offices)
- ❖ Registers and Survey-led Studies/Databases
- ❖ Research Data Service Facilities

Uncont de infrastructura devine public doar daca are cel putin un serviciu de cercetare, un echipament si ii este asociat cel putin un domeniu de cercetare. O alta conditie obligatorie este incarcarea tuturor informatiilor in limba engleza, deoarece obiectivul pe termen lung este extinderea platformei la nivel international.

Obs: Nu s-a stabilit, la acest moment, o procedura pentru obligarea responsabililor conturilor de a utiliza limba engleza sau de a respecta cerintele stabilite de echipa ERRIS in ceea ce priveste completitudinea si acuratetea informatiilor incarcate, unica modalitate fiind furnizarea de sugestii cu privire la imbunatatirea sau actualizarea conturilor.

O functionalitate ambitioasa a platformei este posibilitatea celui care a utilizat un serviciu de cercetare, pe care l-a accesat prin intermediul ERRIS, de a evalua calitatea serviciului folosit, prin completarea unui formular de review.

ERRIS este o platforma in continua dezvoltare, in functie de nevoile grupului tinta. Astfel, ultimul upgrade l-a reprezentat imbunatatirea si eficientizarea functiei de cautare, prin introducerea unei harti dinamice care permite identificarea rapida a obiectelor de interes (Map Search).

Utilizarea ERRIS de catre persoanele implicate in sistemul de CDI

In ceea ce priveste utilizarea efectiva a platformei ca facilitator al identificarii si, ulterior, accesari iunor servicii de cercetare, exista aproximativ 20 de infrastructuri care inregistreaza peste 1000 de vizualizari, majoritatea avand un numar de vizualizari de ordinal sutelor.

ERRIS se doreste a fi mai mult decat un simplu centralizator al capacitatii de CDI din Romania, astfel incat utilizatorul interesat de un serviciu sau un echipament de cercetare poate contacta persoana responsabila de serviciul respective, direct din platforma. Asadar, au existat peste 300 de astfel de contacte, insa au fost completate foarte putine formulare de review, ca urmare a utilizarii efective a serviciului de cercetare.

Acest numar scazut de accesari sau de evaluari nu este indicator real al succesului platformei, deoarece, un utilizator, in urma identificarii infrastructurii potrivite (prin ERRIS), poate contacta direct institutia/organizatia respective, fara sa apeleze la instrumentele oferite de ERRIS. Astfel, ERRIS se dovedeste util in ceea ce priveste centralizarea si structurarea informatiei cu privire la sistemul de CDI romanesc, precum si facilitarea identificarii serviciului dorit (prin functia de Map Search), chiar daca utilizarea efectiva a infrastructurii s-a facut, ulterior, pe alte cai, fie ele formale sau informale.

Analiza rapoarte ERRIS (aceste rapoarte au fost generate in data de 16.10.2016)

Pe baza informatiilor incarcate de utilizatori s-au facut o serie de analize care reflecta capacitatea de CDI (dupa cum reiese din ERRIS) raportata la domeniile de cercetare (MERIL), forma de proprietate (public sau privat) sau actualitatea echipamentelor detinute.

1. Distributia organizatiilor, infrastructurilor de cercetare si a echipamentelor dupa forma de proprietate

	Public	Privat	N/A
Organisations	226	80	22
Infrastructures	1093	119	179
Equipments	12207	695	1635

Obs: Alta informatie cunoscuta este anul de fabricatie al echipamentului pentru 9581 de echipamente (in timp ce pentru 4686 de echipamente nu exista aceasta informatie)

2. Top 20 organizatii dupa numarul de infrastructuri de cercetare

No.	Organisation Name	No. Infrastructures	No. Equipments
1	UNIVERSITATEA POLITEHNICA DIN BUCURESTI	123	1154
2	UNIVERSITATEA TEHNICA DIN CLUJ - NAPOCA	71	532
3	UNIVERSITATEA DE VEST TIMISOARA	57	30
4	UNIVERSITATEA DE STIINTE AGRICOLE SI MEDICINA VETERINARA CLUJ-NAPOCA	47	605
5	UNIVERSITATEA BUCURESTI	35	508
6	UNIVERSITATEA DE MEDICINA SI FARMACIE (U.M.F) Cluj-Napoca	32	433
7	UNIVERSITATEA DE STIINTE AGRONOMICE SI MEDICINA VETERINARA	32	403
8	UNIVERSITATEA TEHNICĂ, "GHEORGHE ASACHI" IAȘI	27	861
9	UNIVERSITATEA POLITEHNICA TIMIȘOARA	27	349
10	UNIVERSITATEA DE MEDICINA SI FARMACIE TARGU MURES	24	112
11	UNIVERSITATEA "ALEXANDRU IOAN CUZA" IASI	22	275
12	UNIVERSITATEA BABES BOLYAI	19	453
13	UNIVERSITATEA DIN ORADEA	19	273
14	UNIVERSITATEA DIN CRAIOVA	19	246
15	UNIVERSITATEA DE VEST "VASILE GOLDIȘ" ARAD	19	26
16	INSTITUTUL NATIONAL DE CERCETARE-DEZVOLTARE PENTRU TEXTILE SI PIELARIE - INCDTP BUCURESTI	17	121
17	UNIVERSITATEA DE MEDICINA SI FARMACIE "GR. TH. POPA"	17	47
18	UNIVERSITATEA "DUNAREA DE JOS"	16	483
19	UNIVERSITATEA "VASILE ALECSANDRI" DIN BACĂU	16	218
20	UNIVERSITATEA TEHNICA DE CONSTRUCTII BUCURESTI	16	189

3. Top 20 organizatii dupa numarul de echipamente

No.	Organisation Name	No. Equipments	No. Infrastructures
1	UNIVERSITATEA POLITEHNICA DIN BUCURESTI	1154	123
2	UNIVERSITATEA TEHNICĂ, "GHEORGHE ASACHI" IAȘI	861	27
3	UNIVERSITATEA DE STIINTE AGRICOLE SI MEDICINA VETERINARA CLUJ-NAPOCA	605	47
4	UNIVERSITATEA TEHNICA DIN CLUJ - NAPOCA	532	71
5	UNIVERSITATEA BUCURESTI	508	35
6	UNIVERSITATEA "DUNAREA DE JOS"	483	16
7	UNIVERSITATEA BABES BOLYAI	453	19
8	UNIVERSITATEA DE MEDICINA SI FARMACIE (U.M.F) Cluj-Napoca	433	32
9	UNIVERSITATEA DE STIINTE AGRONOMICE SI MEDICINA VETERINARA	403	32

10	UNIVERSITATEA POLITEHNICA TIMIȘOARA	349	27
11	UNIVERSITATEA "ALEXANDRU IOAN CUZA" IASI	275	22
12	UNIVERSITATEA DIN ORADEA	273	19
13	UNIVERSITATEA DIN CRAIOVA	246	19
14	UNIVERSITATEA "ȘTEFAN CEL MARE" DIN SUCEAVA	236	8
15	INSTITUTUL NATIONAL DE CERCETARE -DEZVOLTARE PENTRU ECOLOGIE INDUSTRIALA - ECOIND	234	8
16	UNIVERSITATEA "VASILE ALECSANDRI" DIN BACĂU	218	16
17	UNIV.DE MEDICINA SI FARMACIE - CAROL DAVILA	213	10
18	UNIVERSITATEA TEHNICA DE CONSTRUCTII BUCURESTI	189	16
19	SANIMED INTERNATIONAL IMPEX S.R.L.	183	3
20	Institutul National de Cercetare-Dezvoltare pentru Chimie si Petrochimie - ICECHIM Bucuresti	154	9

4. Numarul de echipamente pe an

Year	Public	Private	N/A
2016	148	3	15
2015	1301	136	83
2014	688	62	133
2013	534	122	51
2012	697	11	84
2011	452	6	61
2010	590	17	52
2009	517	16	71
2008	1112	15	165
2007	749	14	179
2006	468	14	113
2005	257	4	55
2004	109	4	39
2003	56	3	7
2002	67	3	16
2001	54	1	13
2000	98	2	13
1999	24	1	24
1998	35	2	7
1997	27	2	6
1996	19	1	4
1995	13	0	1
1994	14	0	0
1993	5	0	2

1992	11	0	0
1991	3	1	0
1990	11	1	0
1989	4	5	1
1988	8	0	0
1987	14	1	1
1986	8	0	1
1985	13	2	0
1984	4	0	1
1983	4	0	0
1982	7	0	0
1981	5	0	1
1980	18	0	3
1979	3	0	0
1977	6	0	0
1976	4	0	0
1975	8	1	1
1974	2	0	1
1973	0	0	1
1972	2	0	1
1971	6	0	0
1970	4	0	1
1967	2	0	0
1966	1	0	1
1965	2	0	0
1963	1	0	0
1961	2	0	0
1960	1	0	1
1958	1	0	0
1957	1	0	0
1955	1	0	0
1938	1	0	0

5. Matricea numarului de infrastructuri la intersectia intre domenii

La inscrierea unei infrastructuri de cercetare, aceasta este inclusa de catre organizatia care o detine, in maxim 3 domenii si, optional, intr-un domeniu adaugat la liber (exista 590 de astfel de domenii la liber). Matricea are pe linii si coloane domeniile in care avem cel putin o infrastructura de cercetare, plus coloana Other, care include toate domeniile la liber.

La intersectia unui domeniu cu el insusi se gaseste numarul de infrastructuri care sunt inscrise numai in acel domeniu. La intersectia a doua domenii diferite se gaseste numarul de infrastructuri care sunt inscrise in ambele domenii.

Raportul cu rezultatele de mai sus poate fi consultat in Anexa 1 a acestui document – *Anexa 1_Distributia infrastructurilor pe domenii*

6. Top 5 organizatii pe fiecare domeniu in functie de numarul de infrastructuri de cercetare

Raportul cu rezultate poate fi consultat in Anexa 2 a acestui document – *Anexa 2_Top 5 organizatii pe domeniu*

7. Numarul de echipamente diferentiat pe mai multe criterii

Acest raport prezinta numarul de echipamente, in functie de anul de fabricatie si tipul de proprietate al organizatiei (public sau privat), raportat pe fiecare domeniu.

Raportul cu rezultate poate fi consultat in Anexa 3 a acestui document – *Anexa 3_Numar echipamente-an-organizatie-domeniu.*

8.Distributia nationala pe domenii a infrastructurilor de cercetare

Acest raport contine print screen-uri din platforma ERRIS ce reprezinta distributia nationala a infrastructurile de cercetare asociate fiecarui domeniu

Distributia nationala pe domeniul “Underground laboratories” a infrastructurilor de cercetare:

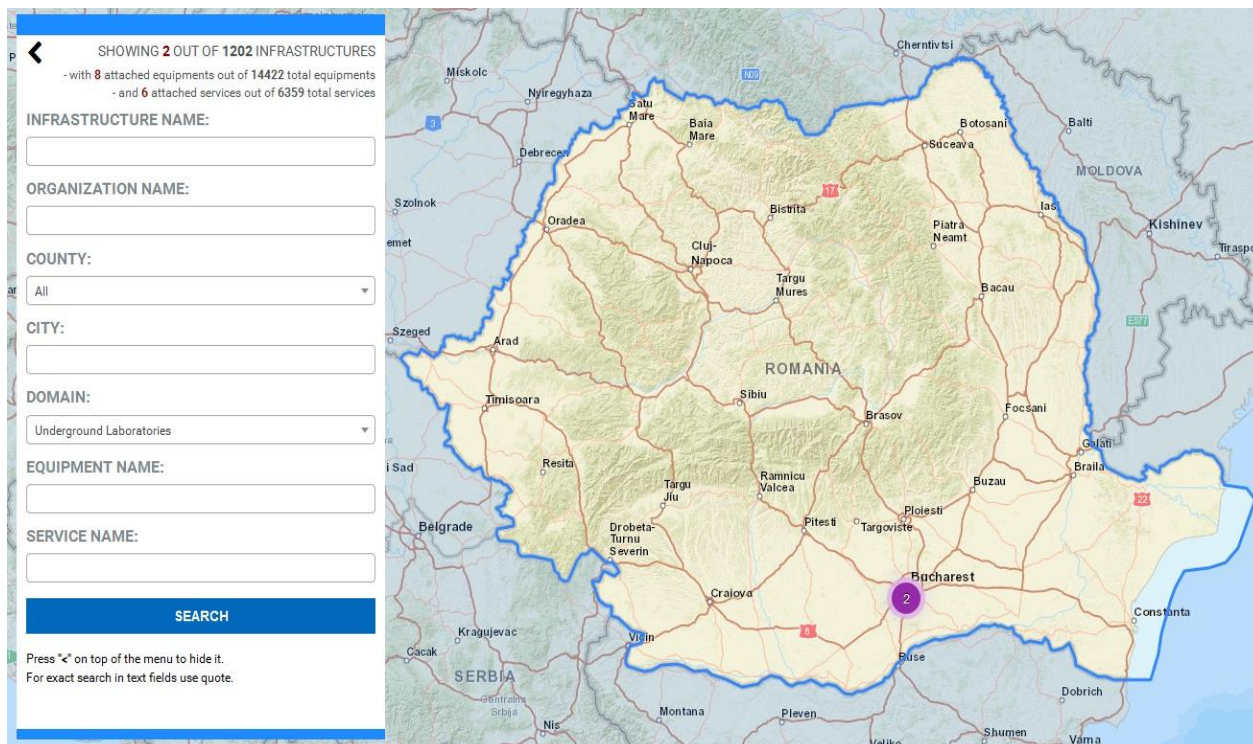

Distributia nationala pe domeniul “Visualization facilities” a infrastructurilor de cercetare:

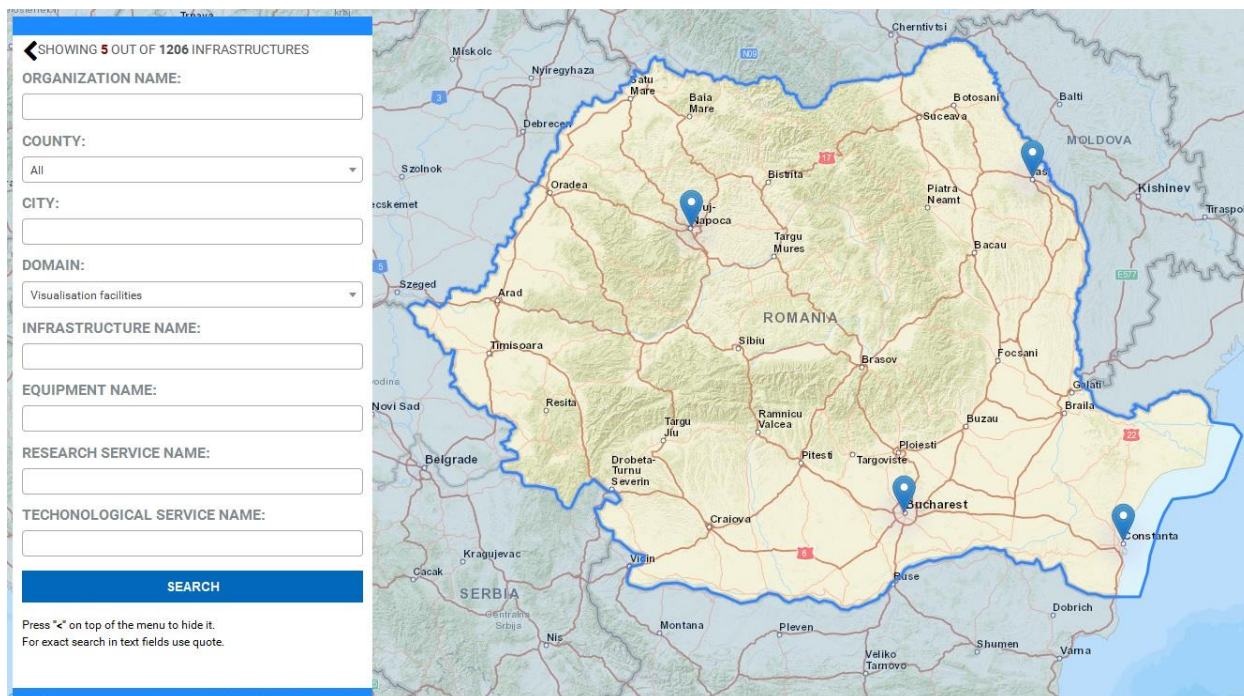

Distributia nationala pe domeniul “Telescopes” a infrastructurilor de cercetare:

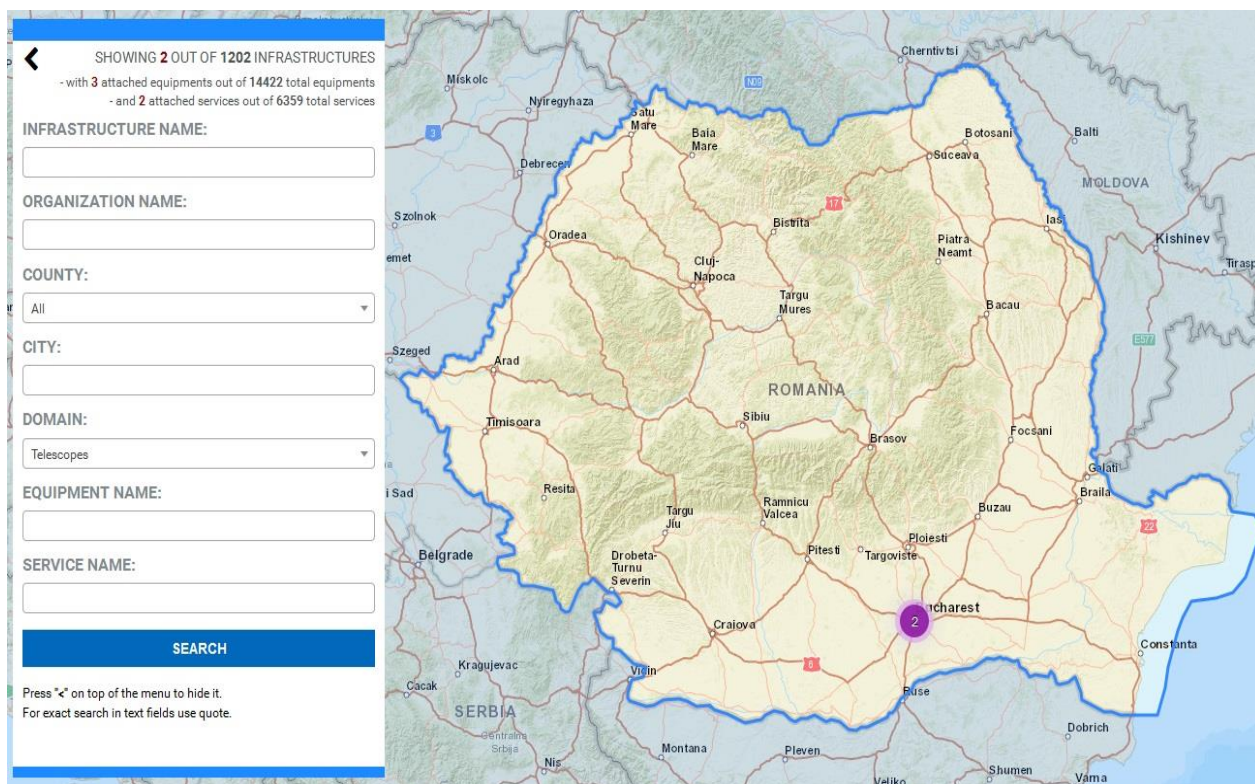

Distributia nationala pe domeniul “Telescopes” a infrastructurilor de cercetare:

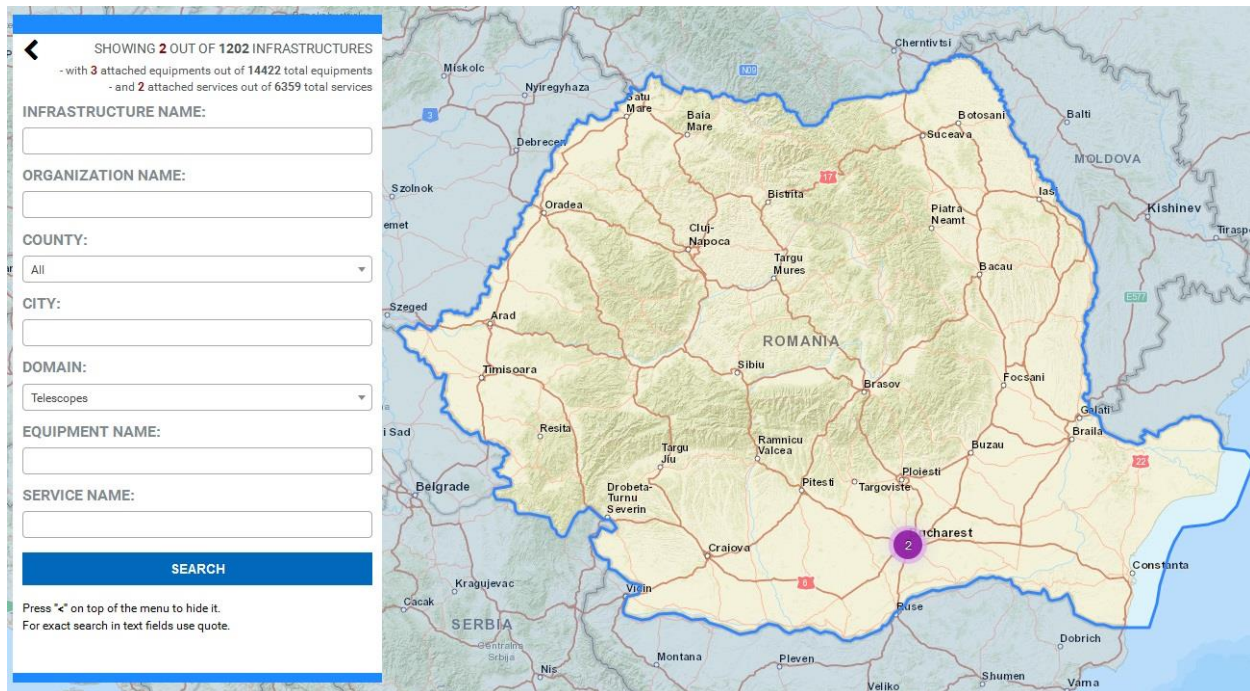

Distributia nationala pe domeniul “Telemedicine Laboratories and E-Health Technologies” a infrastructurilor de cercetare:

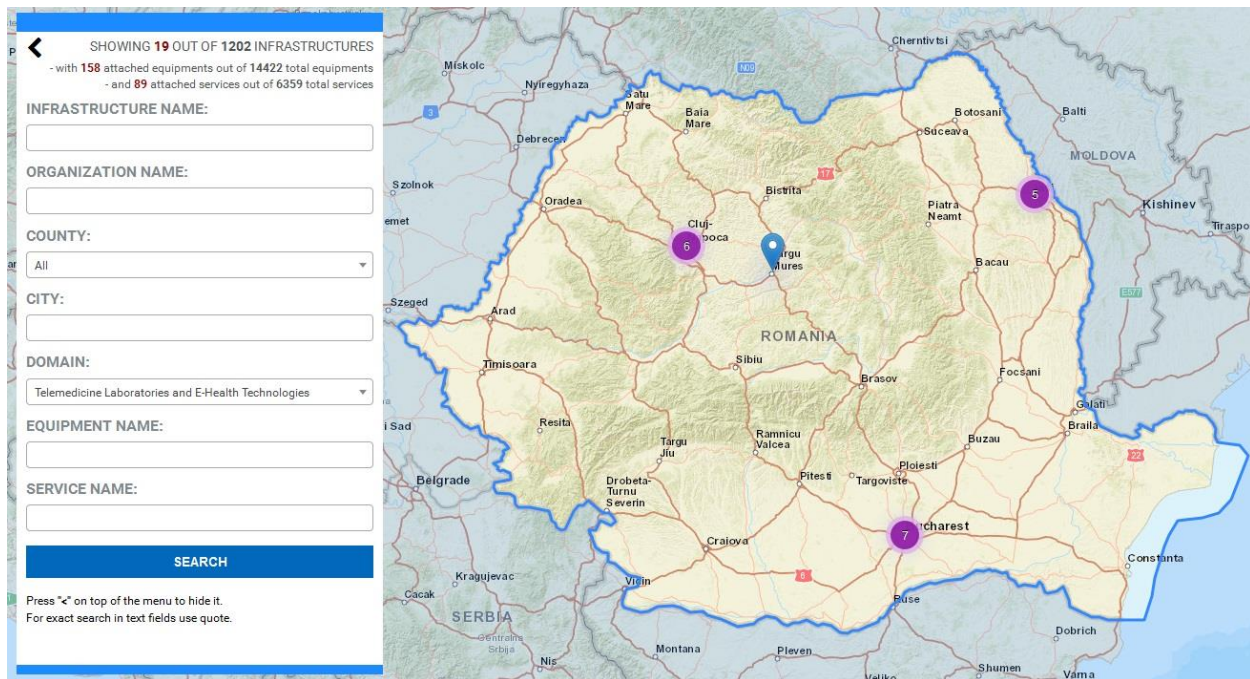

Distributia nationala pe domeniul “Systems Biology/Computational Biology Facilities” a infrastructurilor de cercetare:

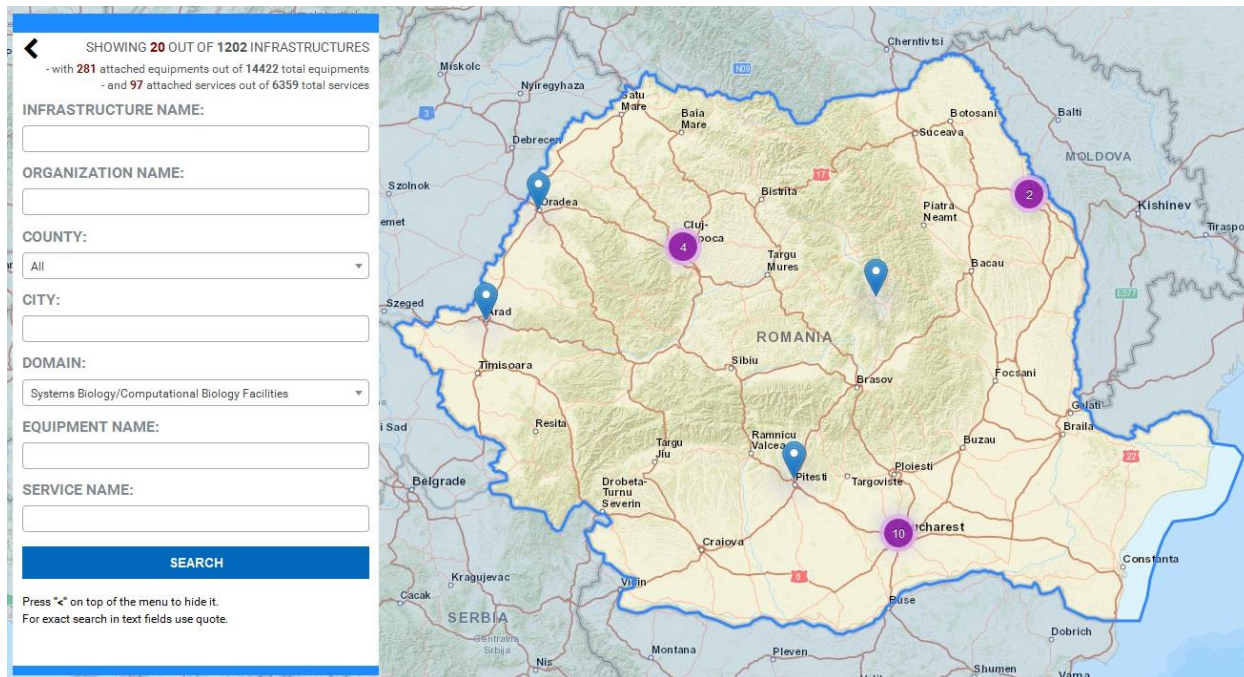

Distributia nationala pe domeniul “Structural Biology Facilities” a infrastructurilor de cercetare:

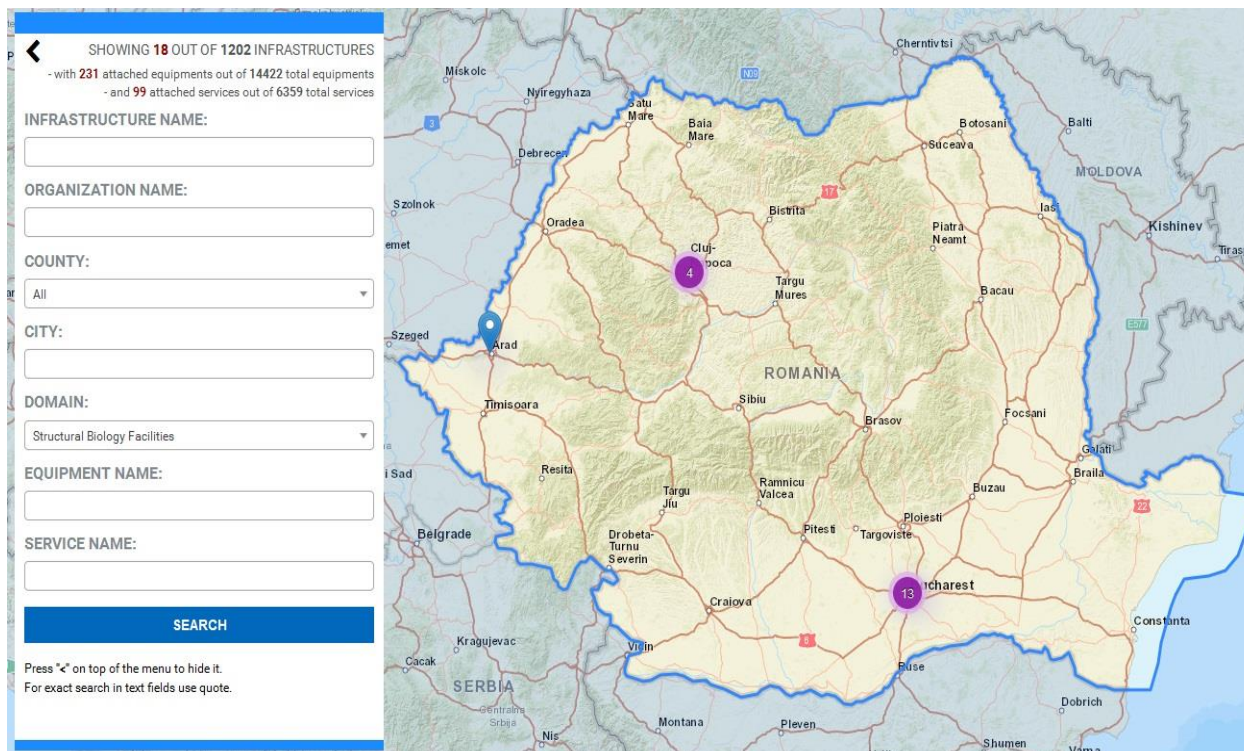

Distributia nationala pe domeniul “Space Environment Test Facilities” a infrastructurilor de cercetare:

← SHOWING 4 OUT OF 1202 INFRASTRUCTURES

- with 35 attached equipments out of 14422 total equipments
- and 21 attached services out of 6359 total services

INFRASTRUCTURE NAME:

ORGANIZATION NAME:

COUNTY:

All ▼

CITY:

DOMAIN:

Space Environment Test Facilities ▼

EQUIPMENT NAME:

SERVICE NAME:

SEARCH

Press “x” on top of the menu to hide it.
For exact search in text fields use quote.

Distributia nationala pe domeniul “Safety Handling Facilities” a infrastructurilor de cercetare:

← SHOWING 1 OUT OF 1206 INFRASTRUCTURES

ORGANIZATION NAME:

COUNTY:

All ▼

CITY:

DOMAIN:

Safety Handling Facilities ▼

INFRASTRUCTURE NAME:

EQUIPMENT NAME:

RESEARCH SERVICE NAME:

TECHONOLOGICAL SERVICE NAME:

SEARCH

Press “x” on top of the menu to hide it.
For exact search in text fields use quote.

Distributia nationala pe domeniul “Software Service Facilities” a infrastructurilor de cercetare:

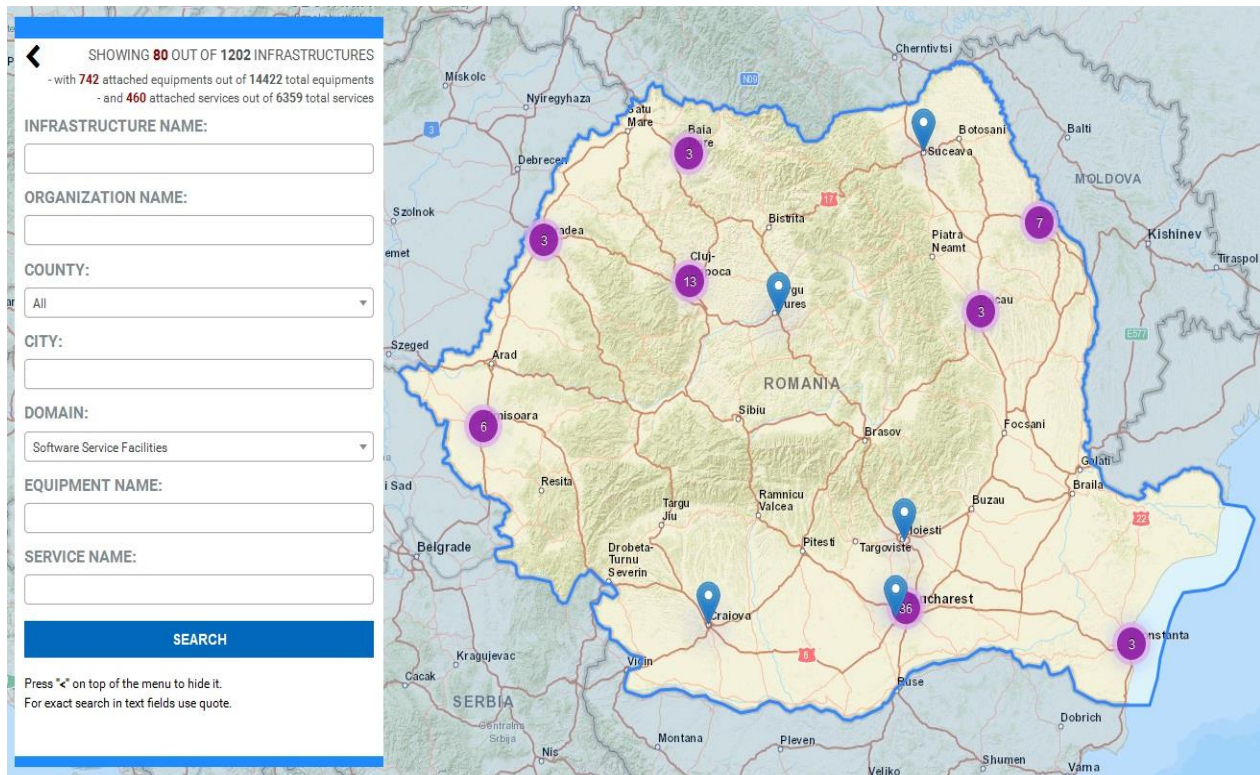

Distributia nationala pe domeniul “Research Facilities for cultural heritage” a infrastructurilor de cercetare:

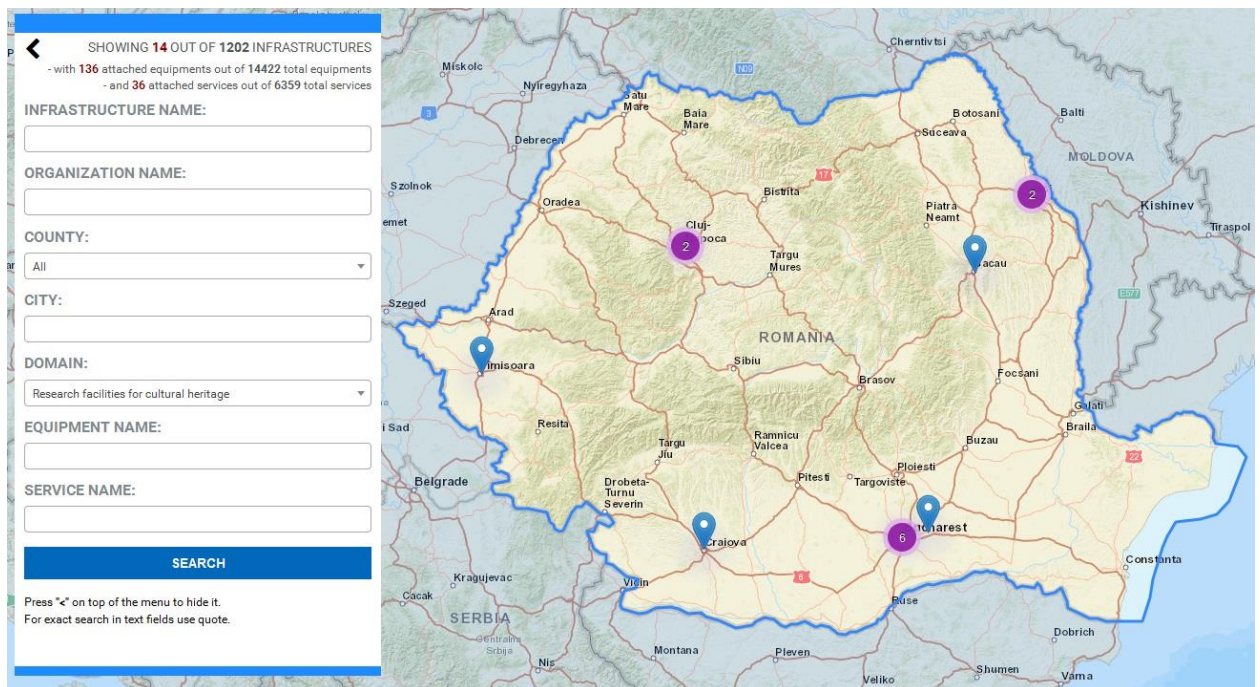

Distributia nationala pe domeniul “Research libraries” a infrastructurilor de cercetare:

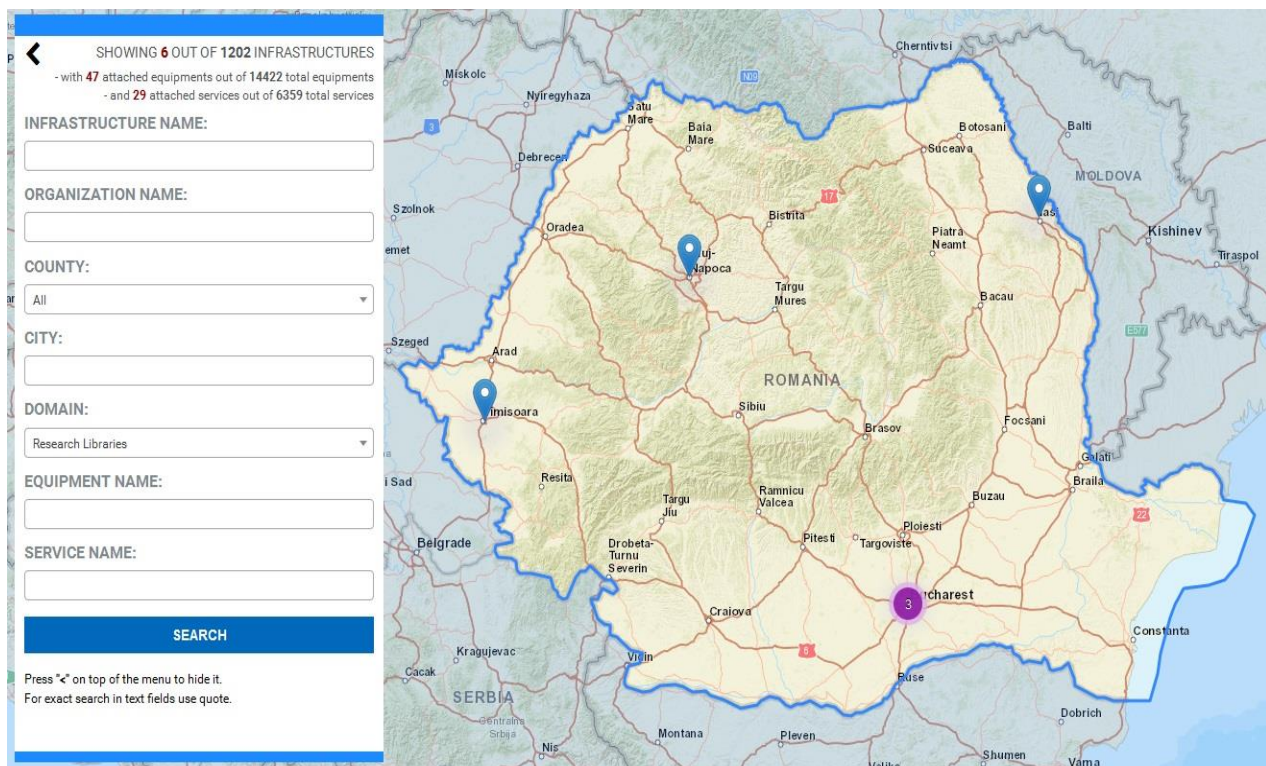

Distributia nationala pe domeniul “Research Data service facilities” a infrastructurilor de cercetare:

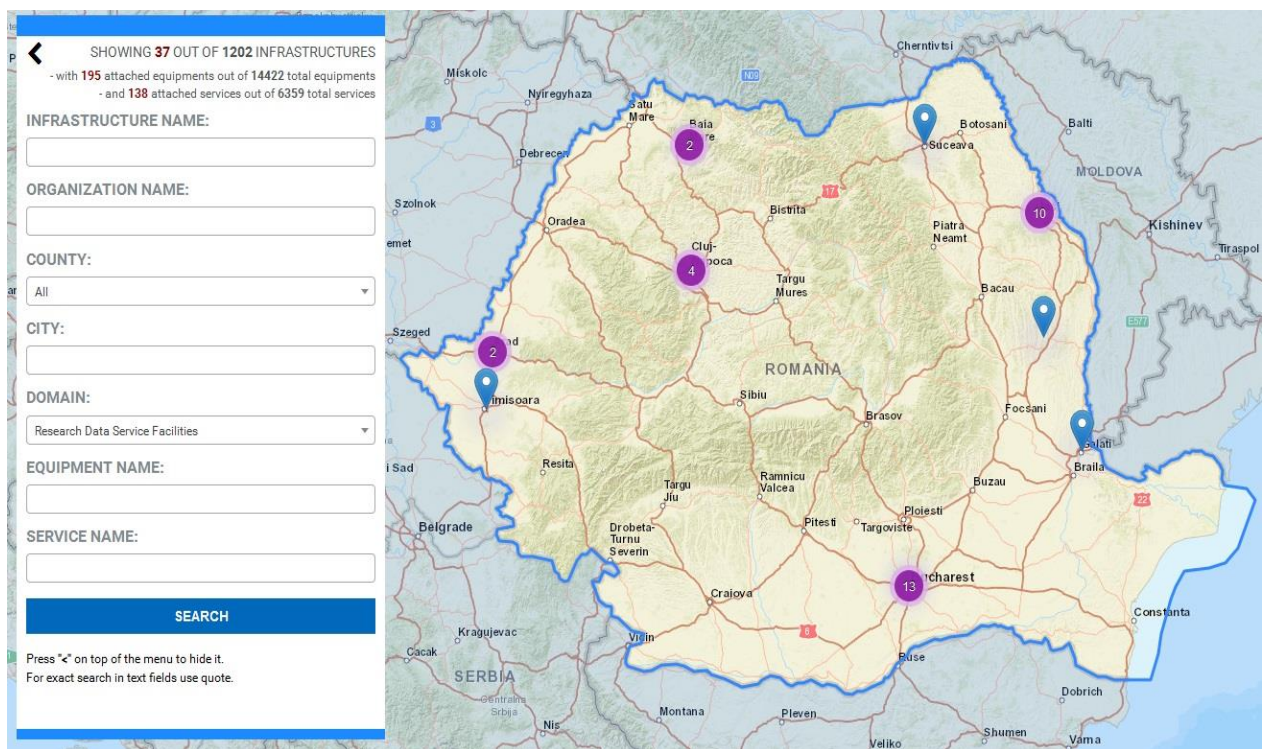

Distributia nationala pe domeniul “Research Bibliographies” a infrastructurilor de cercetare:

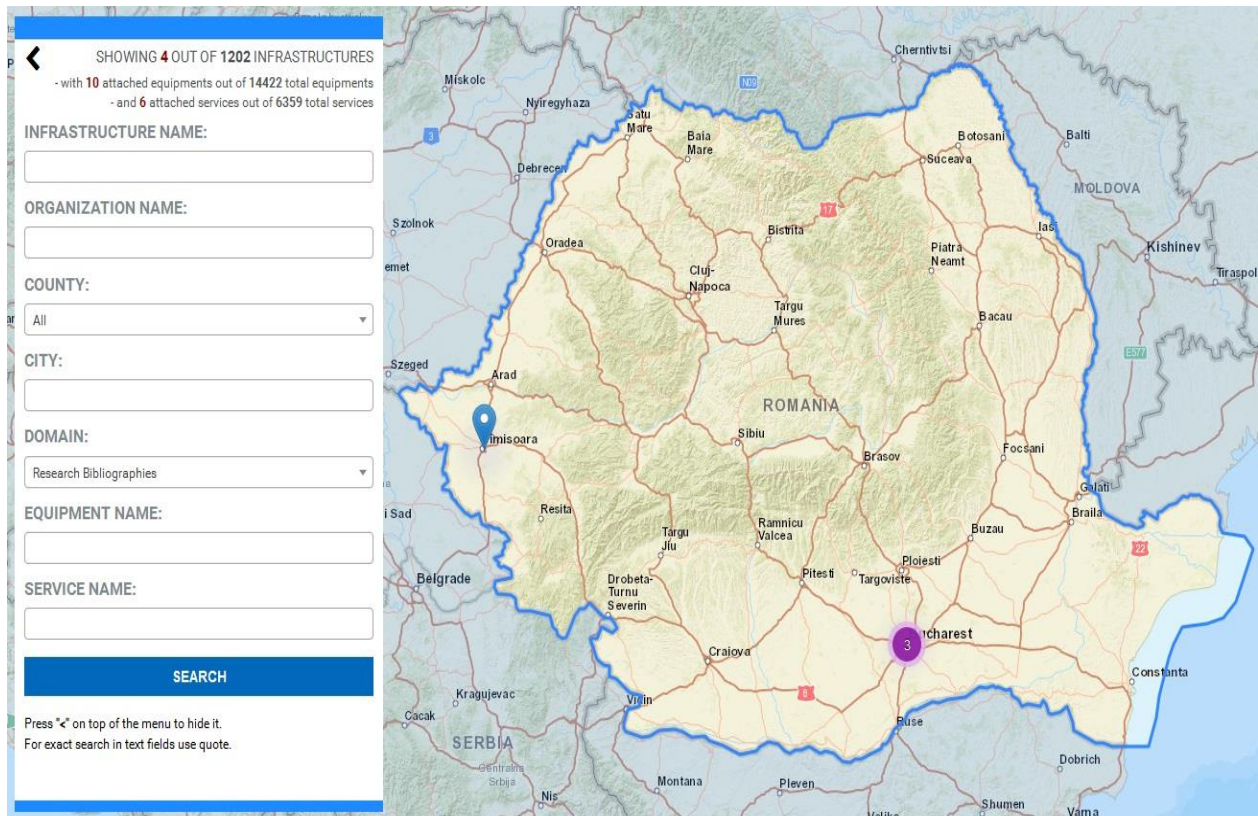

Distributia nationala pe domeniul “Research Aircraft. Solid Earth Observatories, including Seismological Monitoring Stations” a infrastructurilor de cercetare:

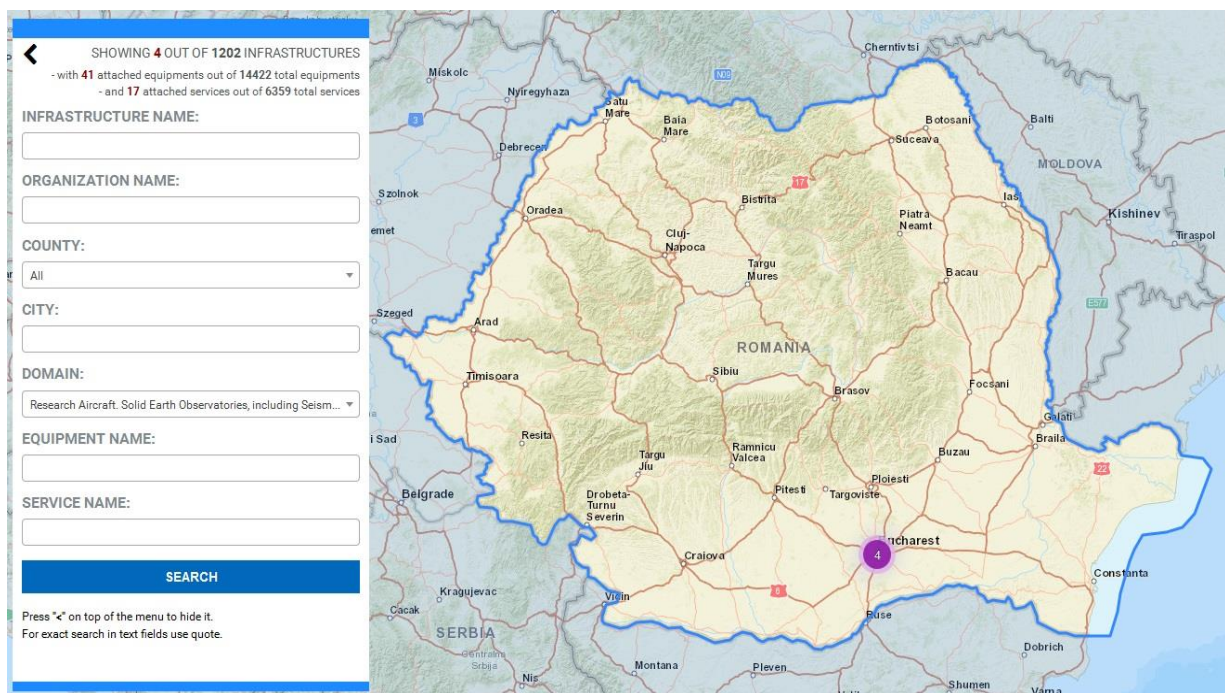

Distributia nationala pe domeniul “Research Archives” a infrastructurilor de cercetare:

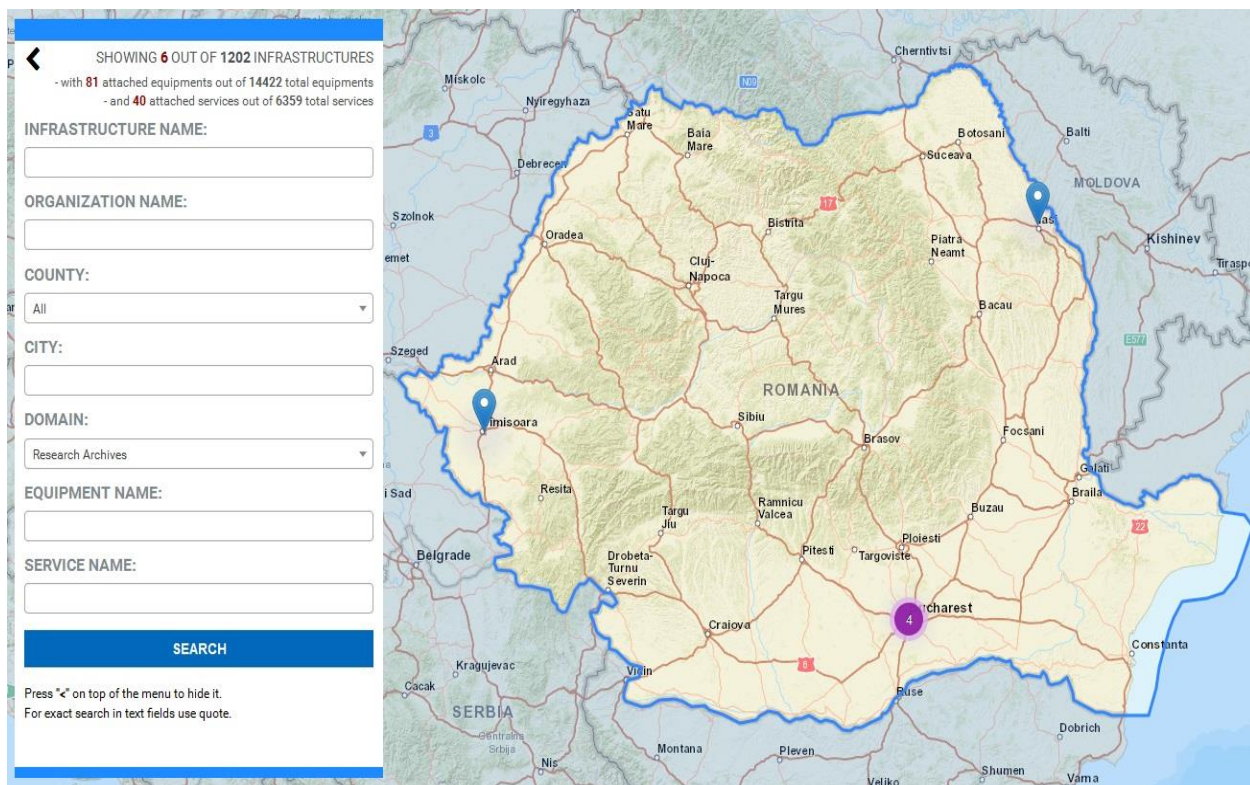

Distributia nationala pe domeniul “Reference Material Repositories” a infrastructurilor de cercetare:

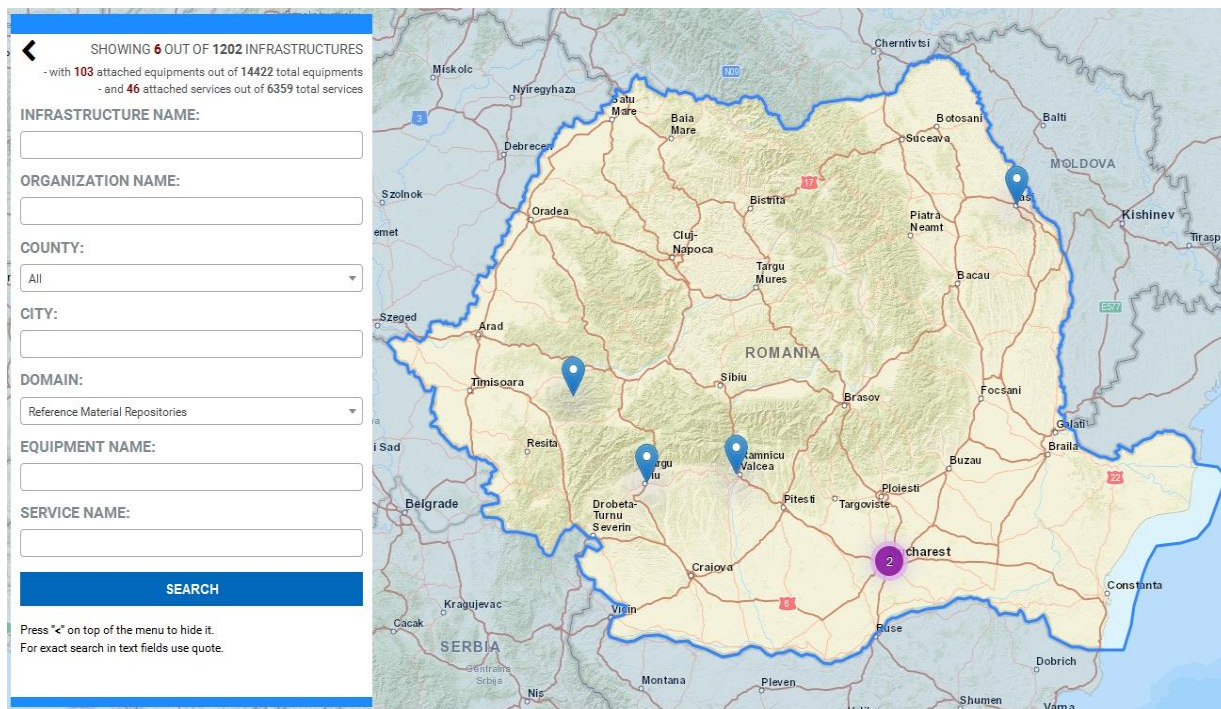

Distributia nationala pe domeniul “Registers and Survey-led Studies/Databases” a infrastructurilor de cercetare:

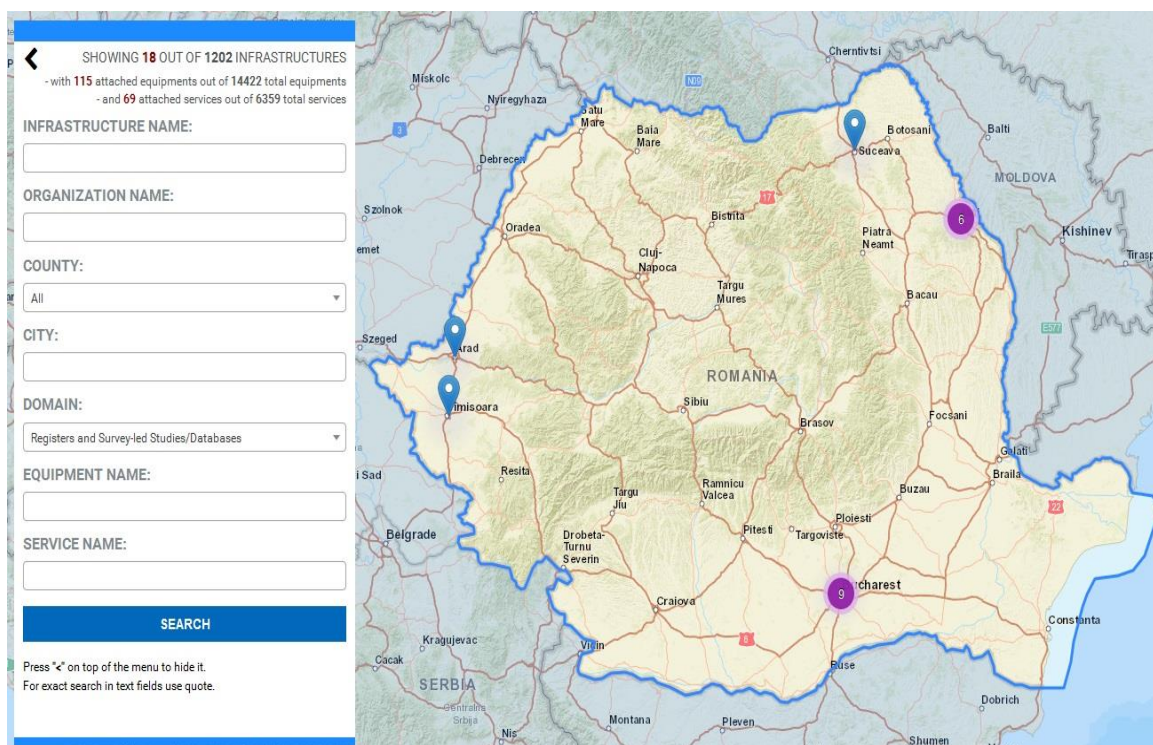

Distributia nationala pe domeniul “Nuclear Research Facilities” a infrastructurilor de cercetare:

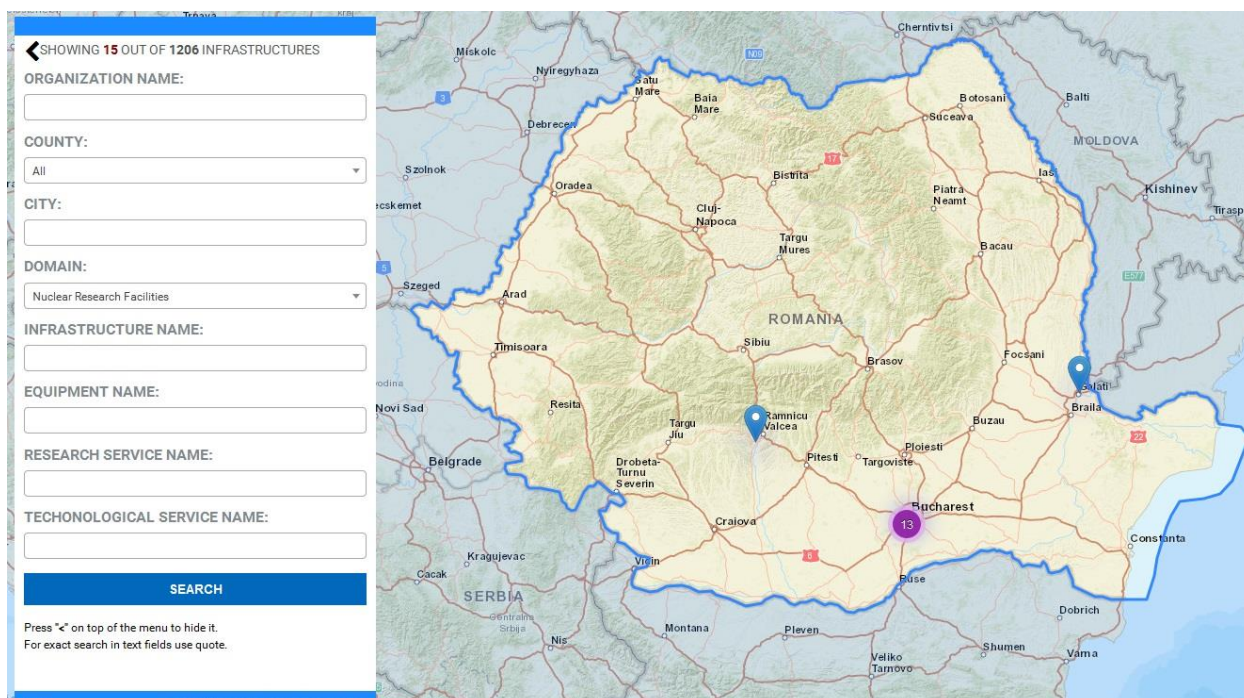

Distributia nationala pe domeniul “Pilot Plants for Process Testing” a infrastructurilor de cercetare:

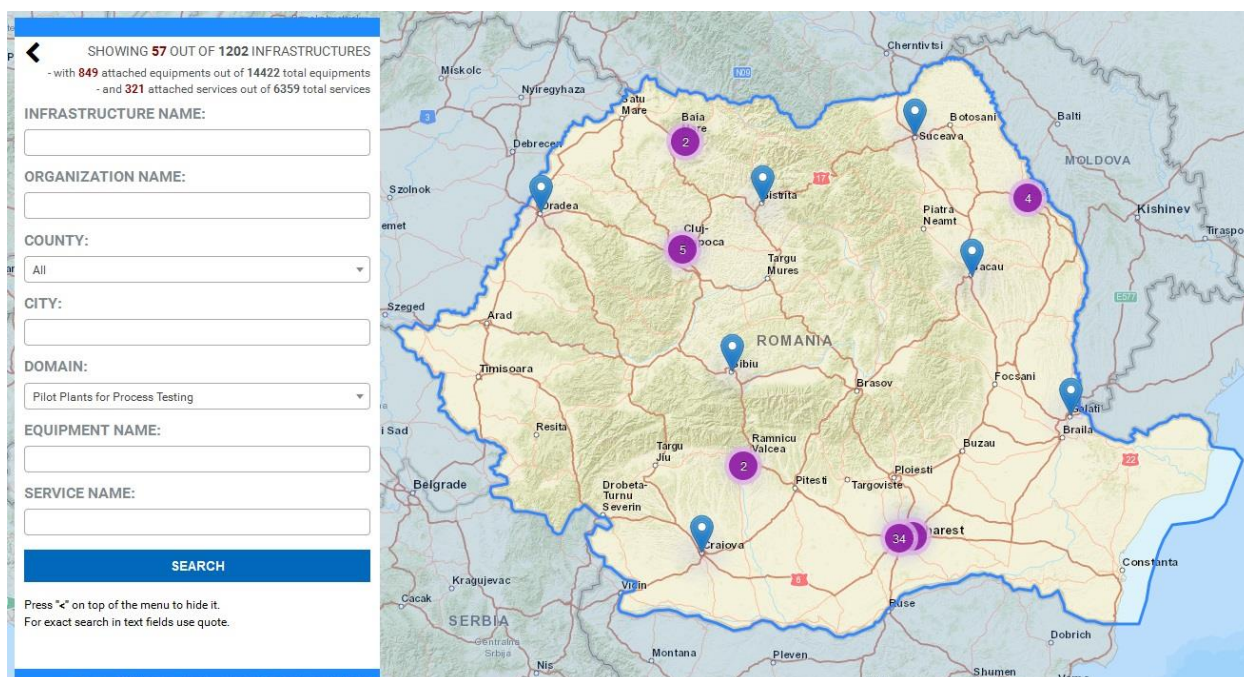

Distributia nationala pe domeniul “Music and Instrument Collections” a infrastructurilor de cercetare:

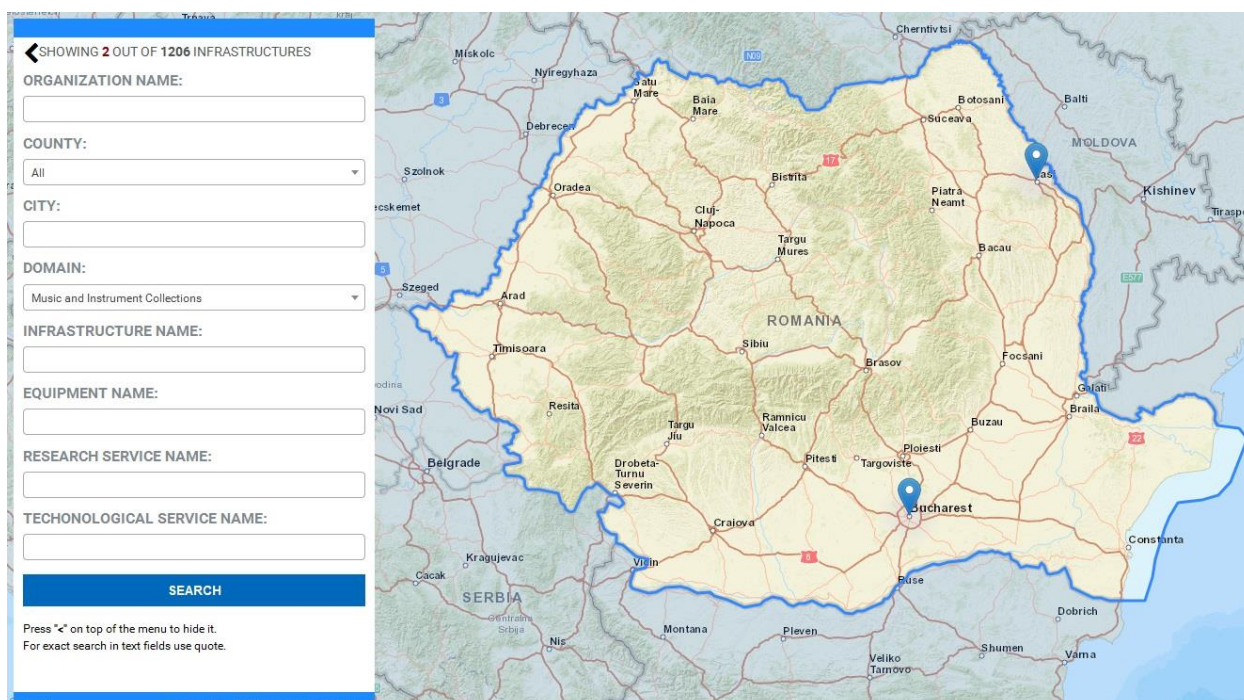

Distributia nationala pe domeniul “Natural History Collections” a infrastructurilor de cercetare:

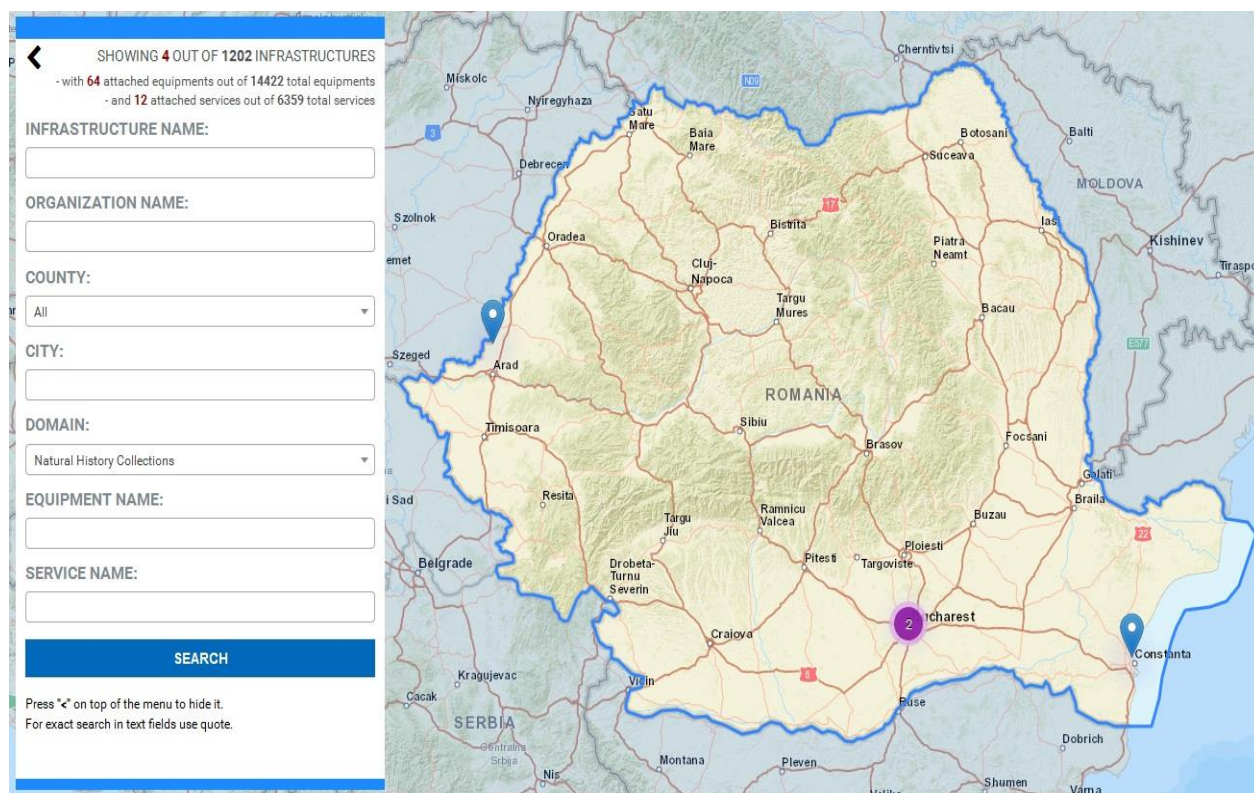

Distributia nationala pe domeniul “Mechanical Engineering Facilities” a infrastructurilor de cercetare:

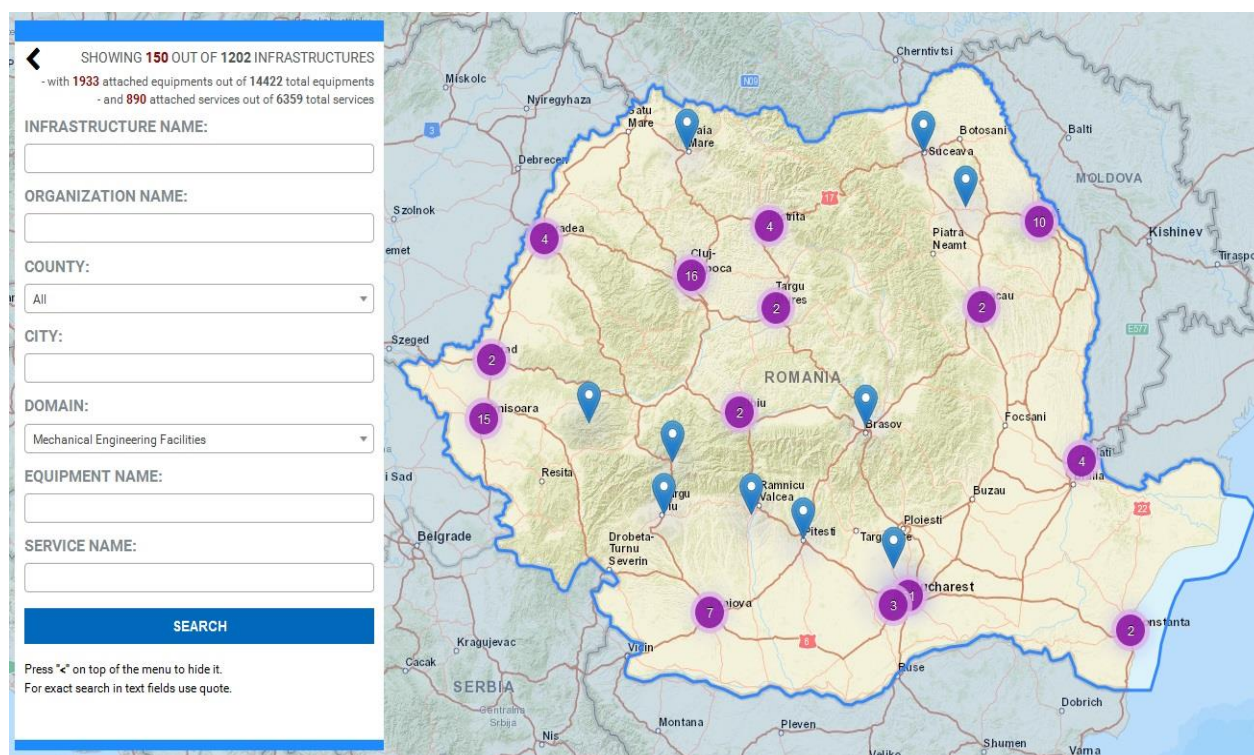

Distributia nationala pe domeniul “Micro and Nanotechnology Facilities” a infrastructurilor de cercetare:

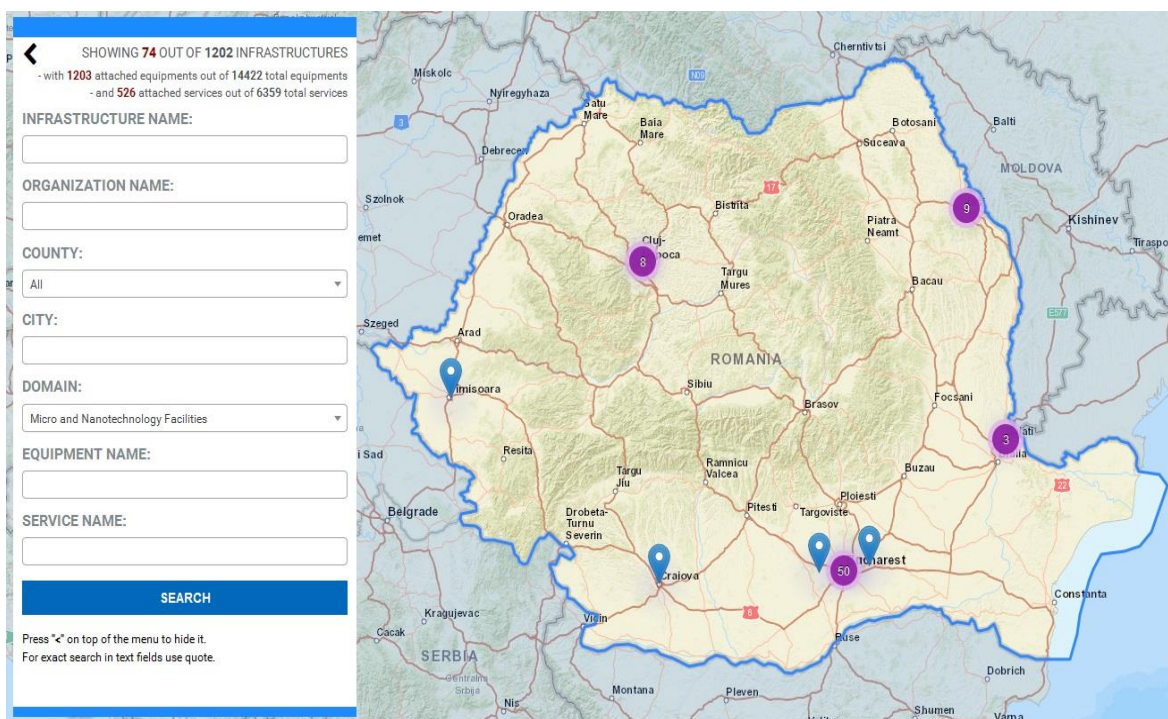

Distributia nationala pe domeniul “Materials Synthesis or Testing Facilities” a infrastructurilor de cercetare:

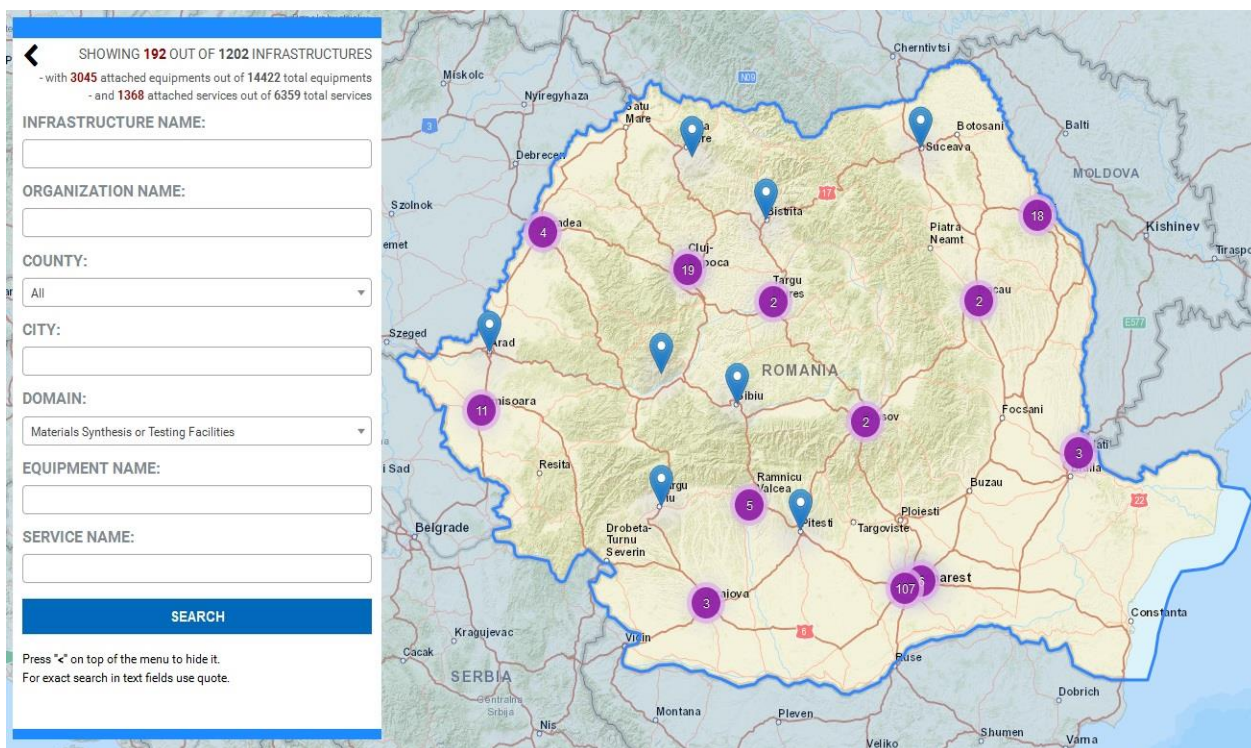

Distributia nationala pe domeniul “Mathematics Centre of Competence” a infrastructurilor de cercetare:

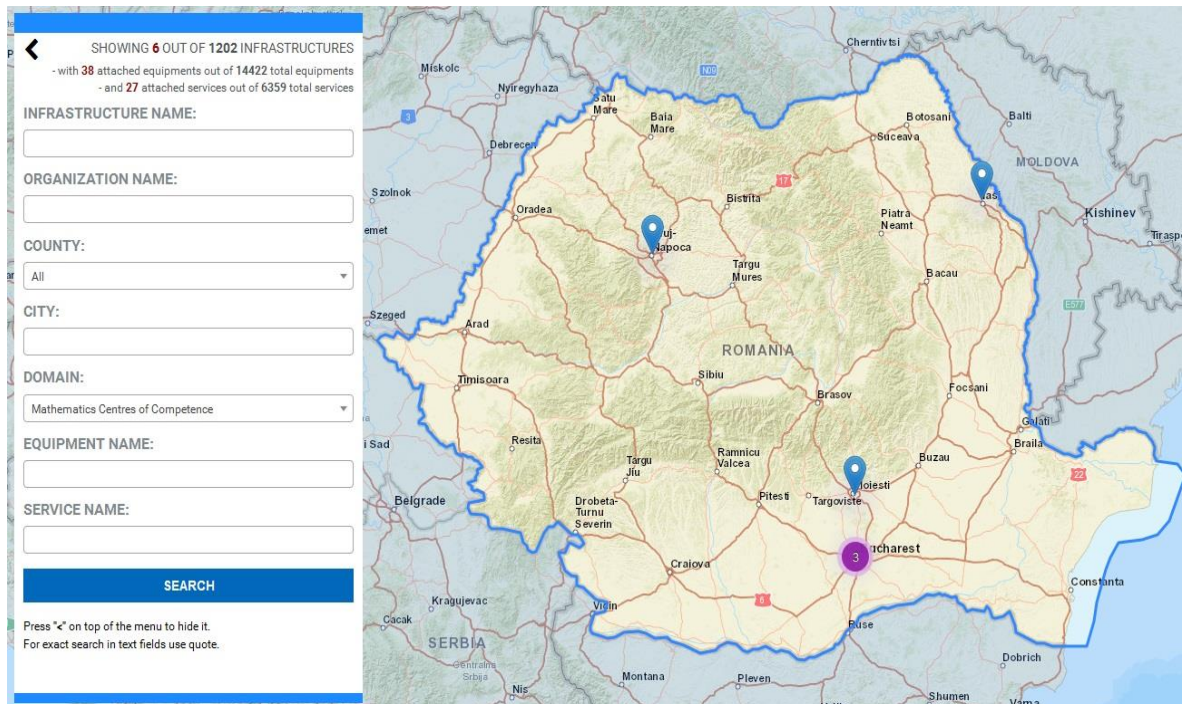

Distributia nationala pe domeniul “Laboratories for the study of sound” a infrastructurilor de cercetare:

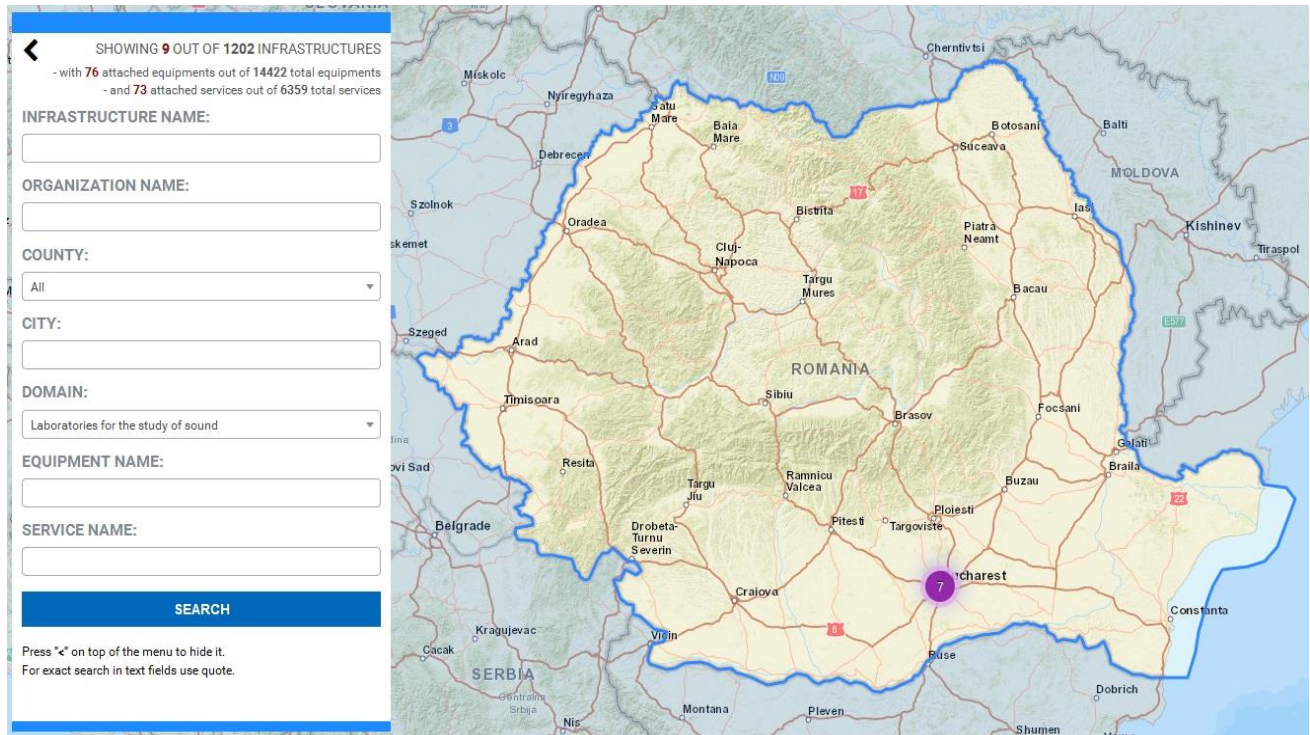

Distributia nationala pe domeniul “Marine & Maritime Engineering Facilities” a infrastructurilor de cercetare:

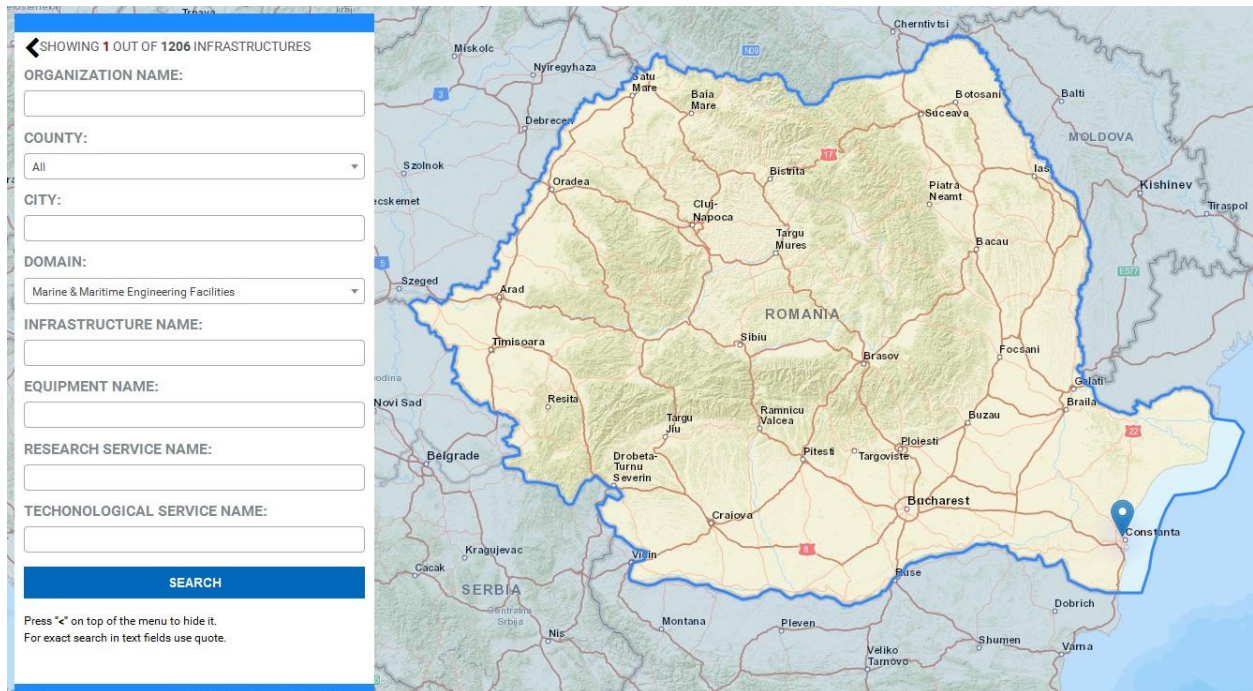

Distributia nationala pe domeniul “In Situ Marine/ Freshwater Observatories” a infrastructurilor de cercetare:

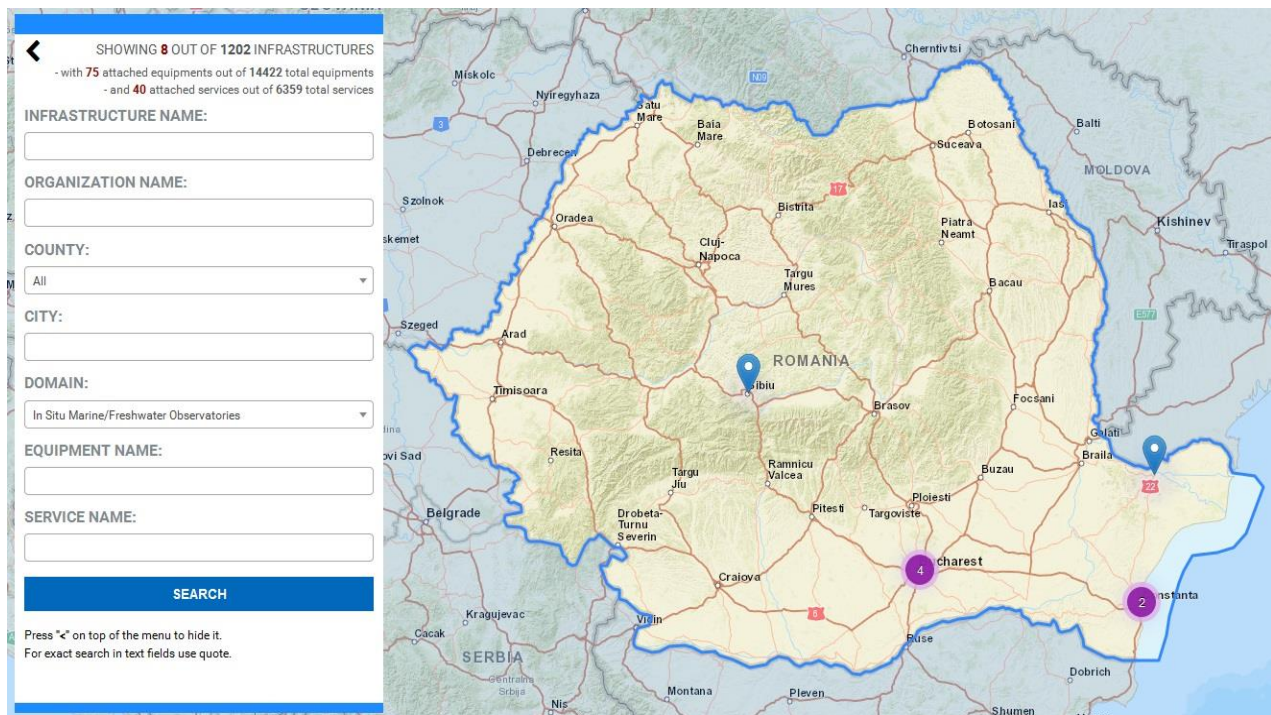

Distributia nationala pe domeniul “Intense Light Sources” a infrastructurilor de cercetare:

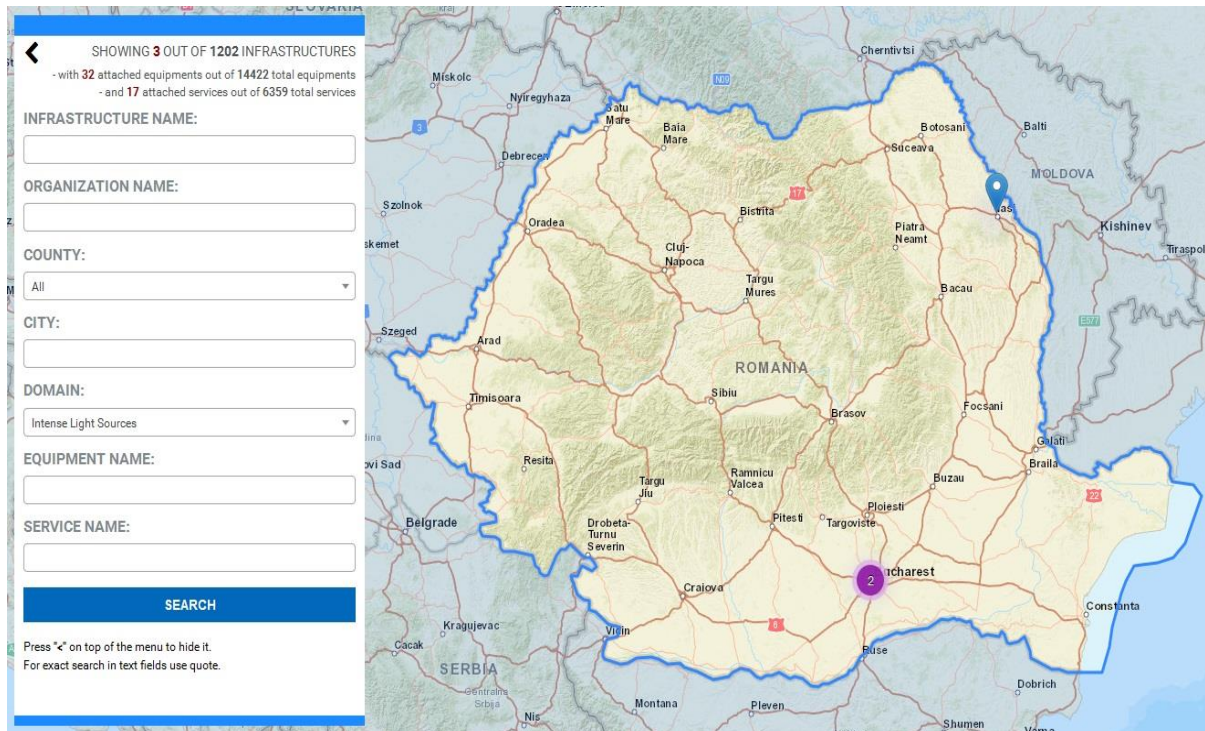

Distributia nationala pe domeniul “History Databases” a infrastructurilor de cercetare:

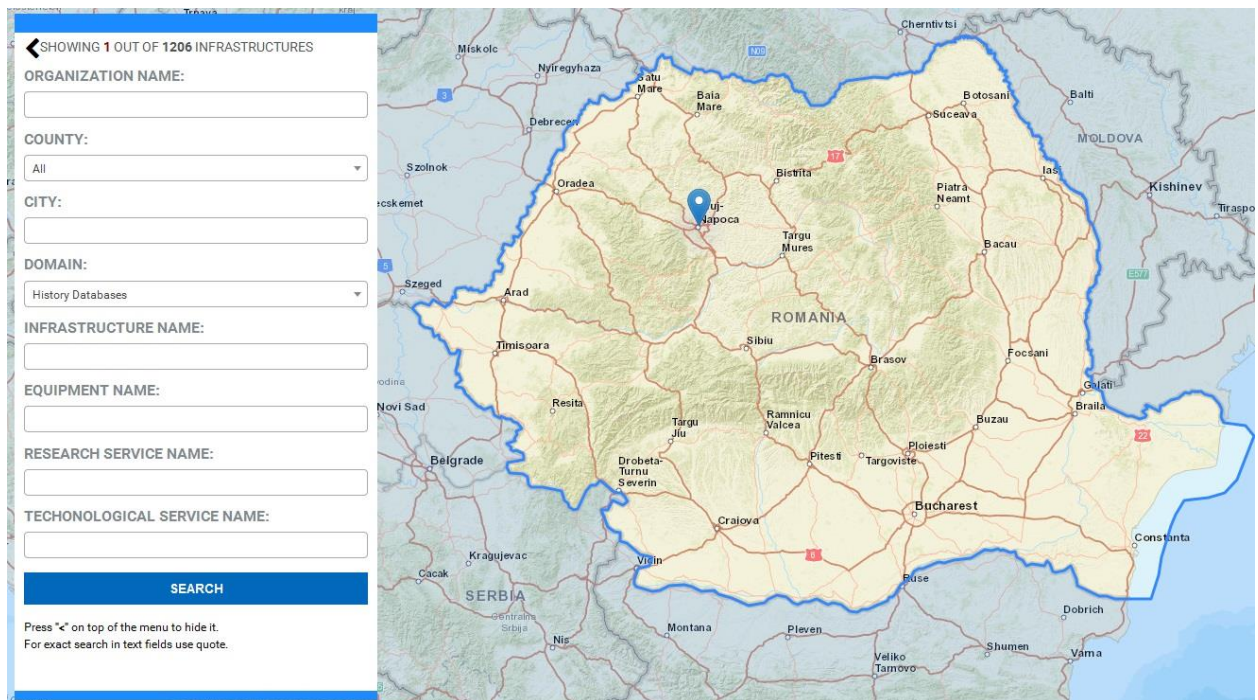

Distributia nationala pe domeniul “In Situ Earth Observatories” a infrastructurilor de cercetare:

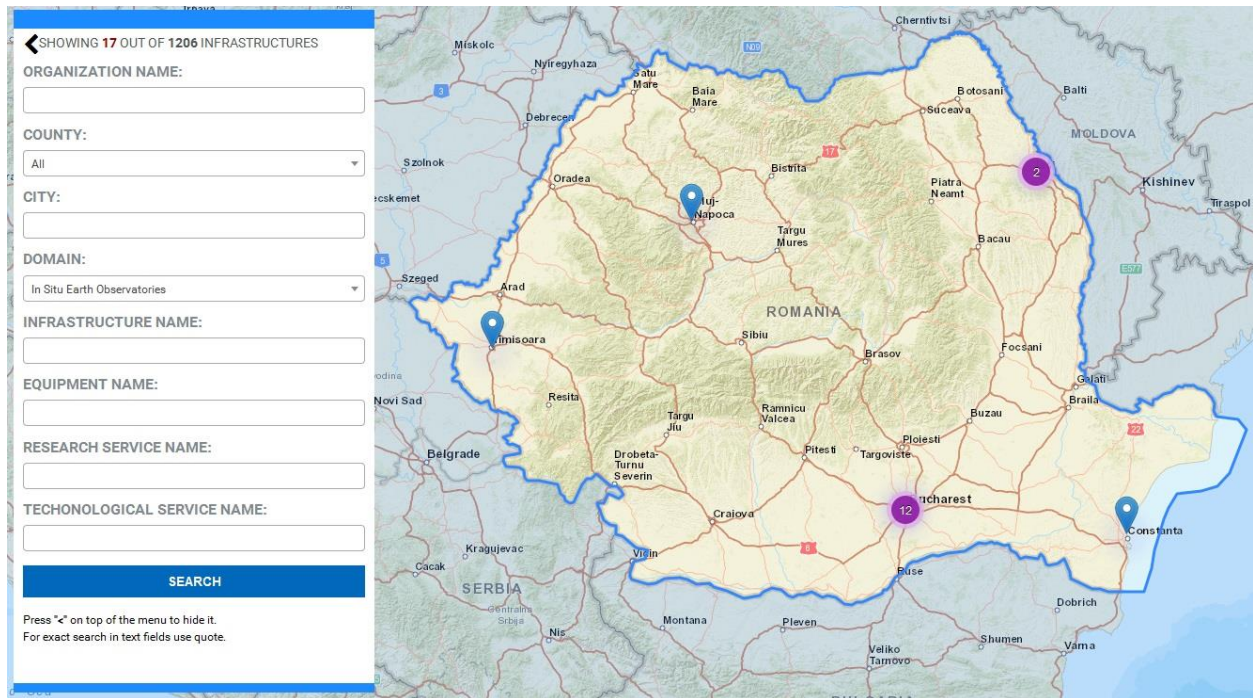

Distributia nationala pe domeniul “Geothermal Research Facilities” a infrastructurilor de cercetare:

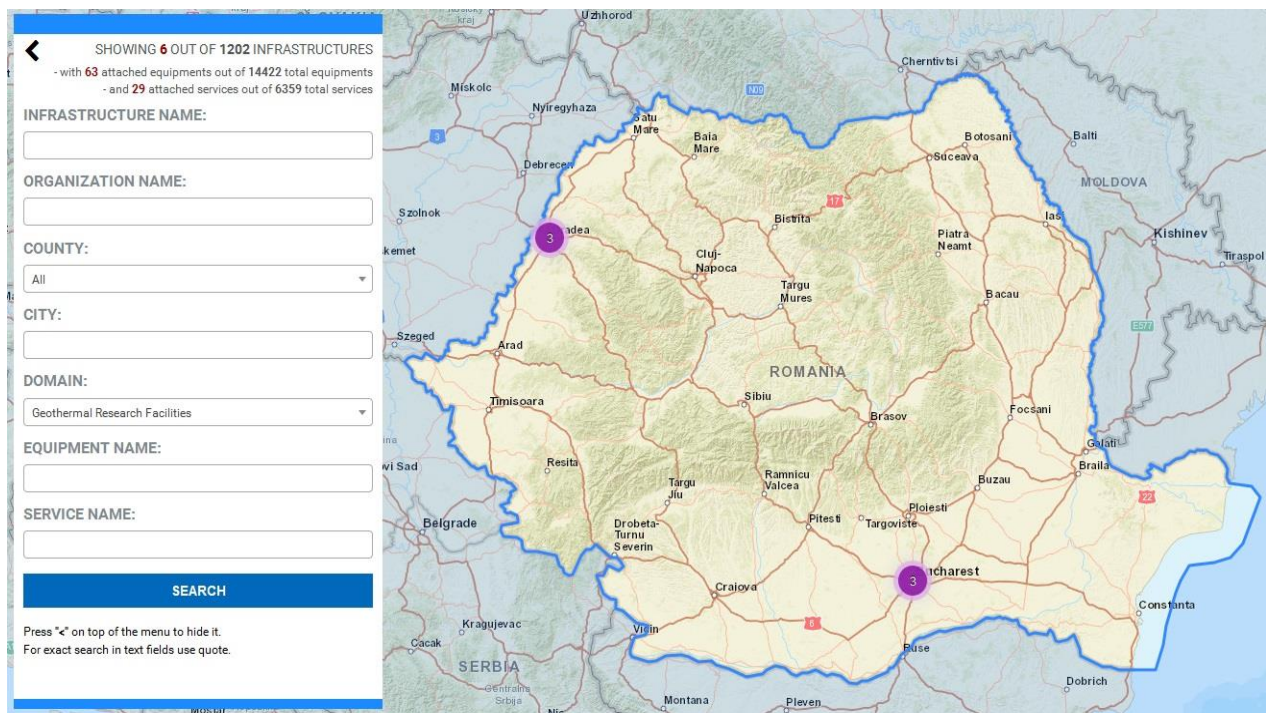

Distributia nationala pe domeniul “High Energy Physics Facilities” a infrastructurilor de cercetare:

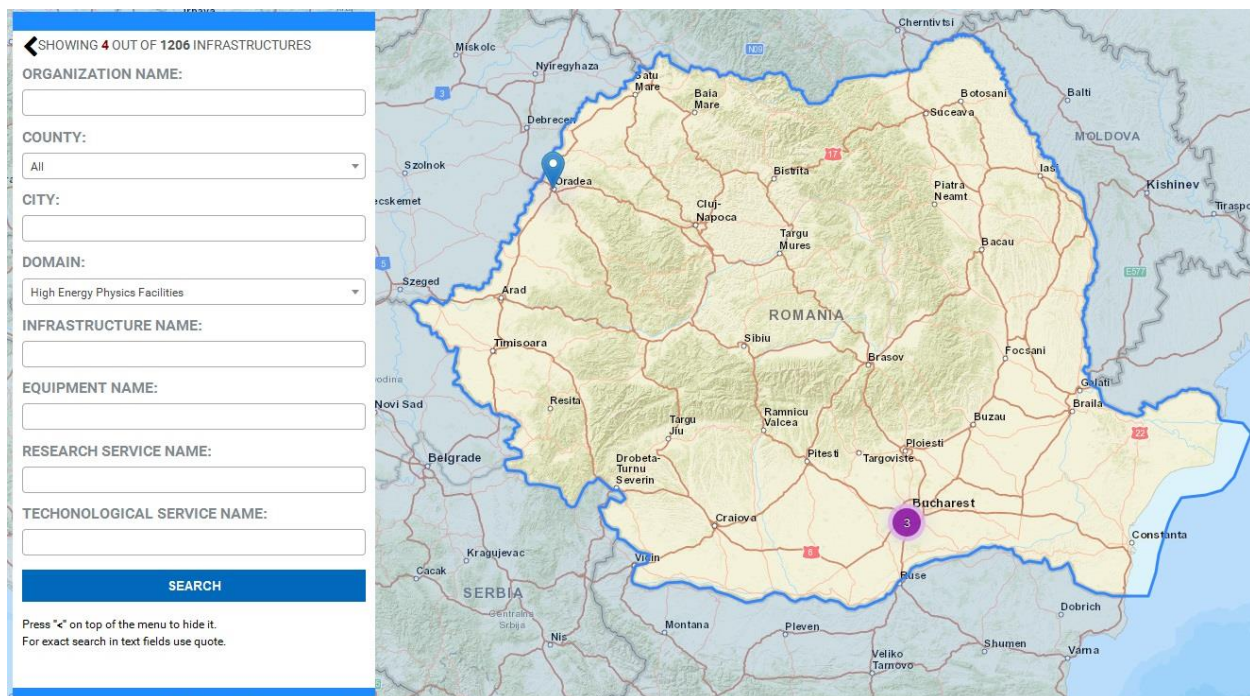

Distributia nationala pe domeniul “Galleries” a infrastructurilor de cercetare:

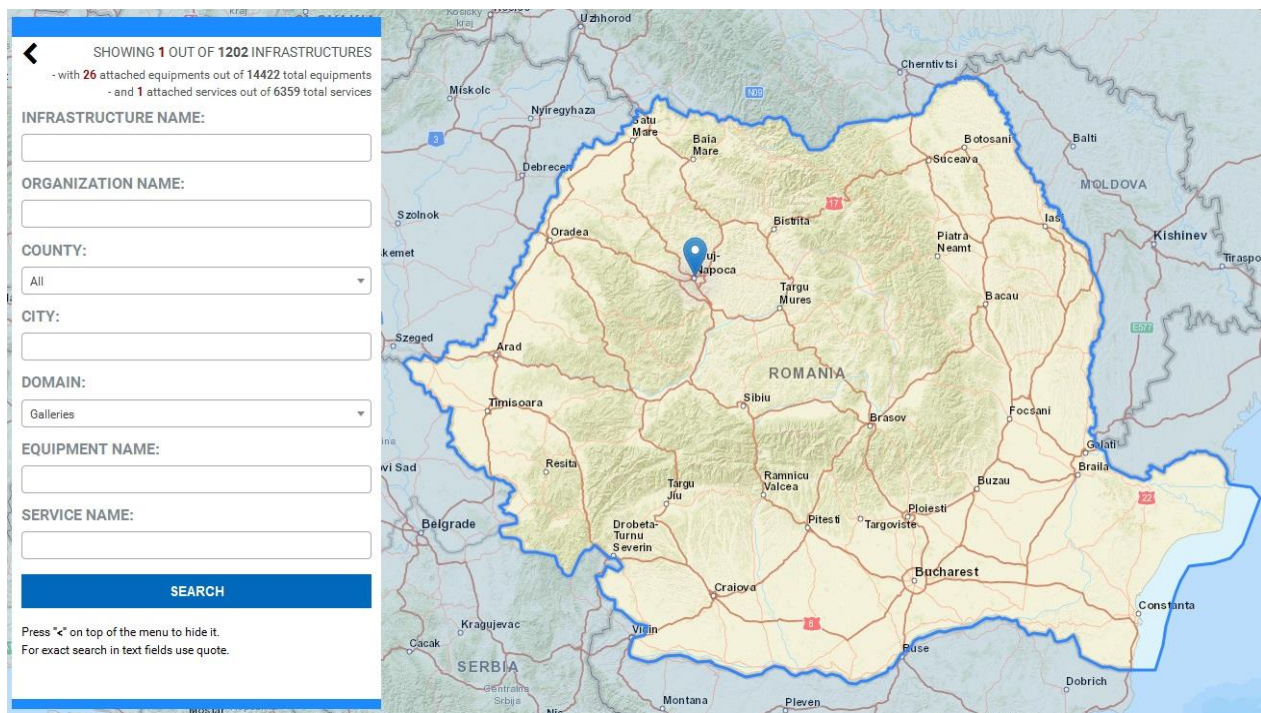

Distributia nationala pe domeniul “Genomic, Transcriptomic, Proteomics, and Metabolomics Facilities” a infrastructurilor de cercetare:

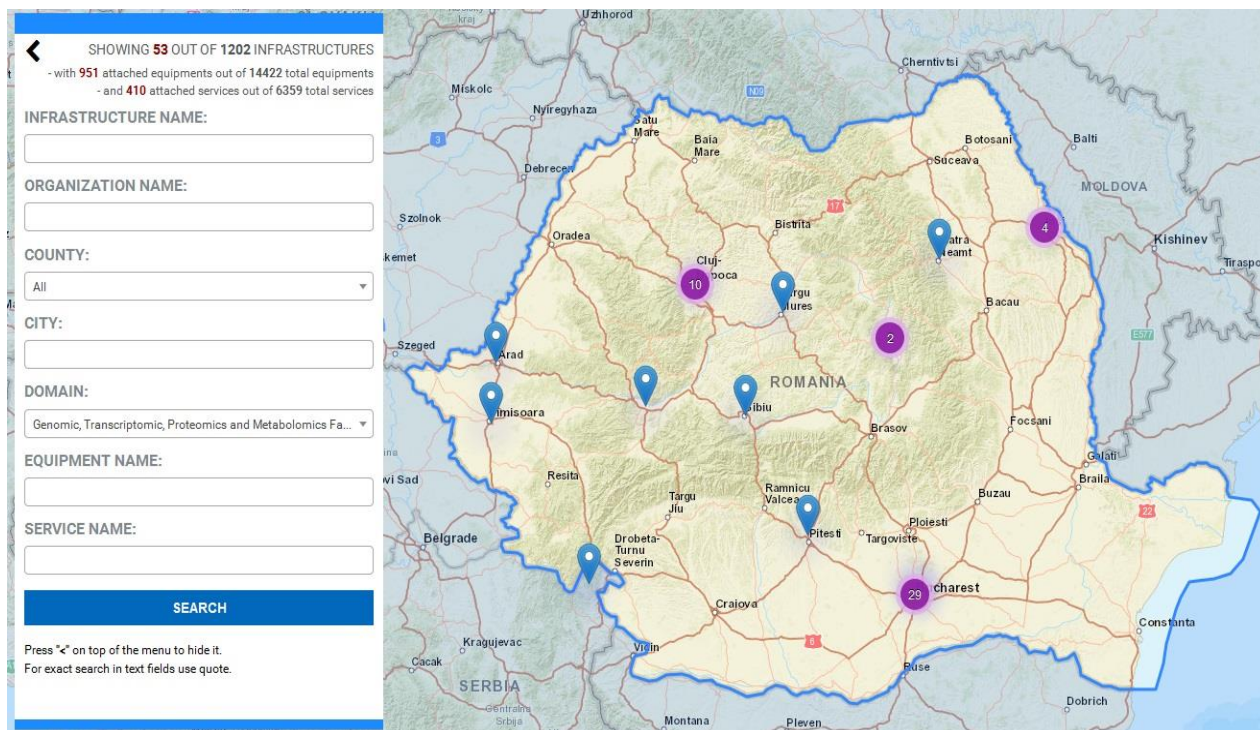

Distributia nationala pe domeniul “Extreme Conditions Facilities” a infrastructurilor de cercetare:

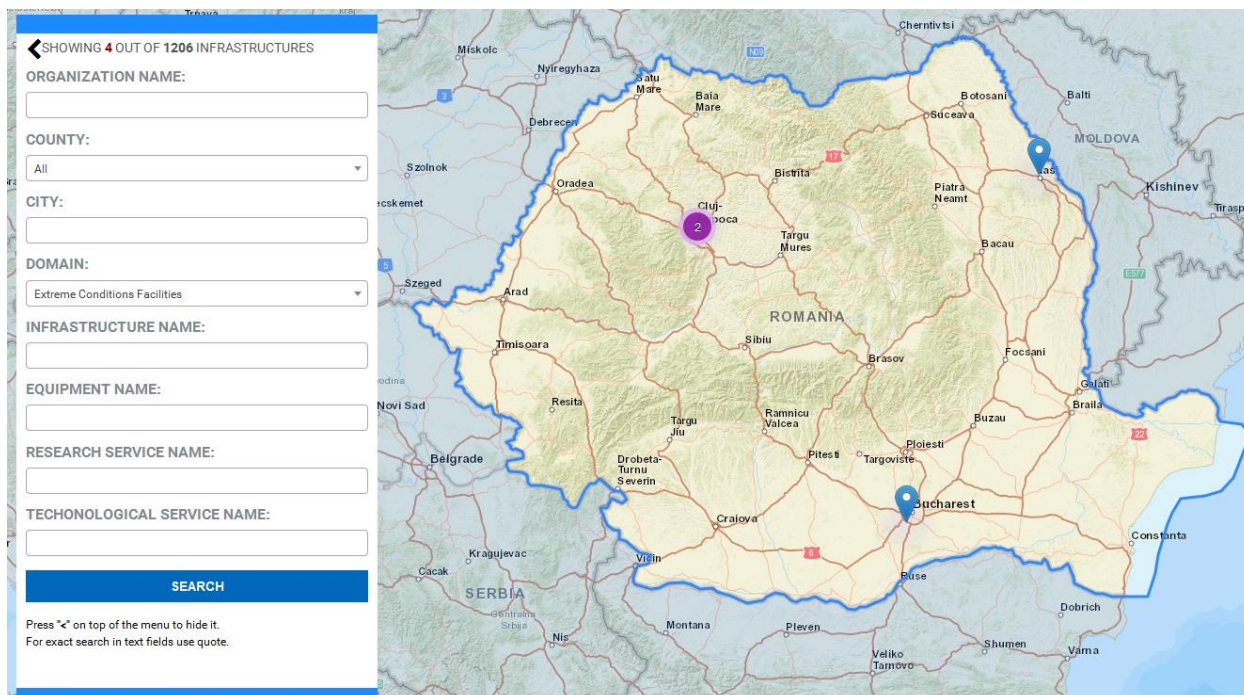

Distributia nationala pe domeniul “Facilities and tools for linguistics” a infrastructurilor de cercetare:

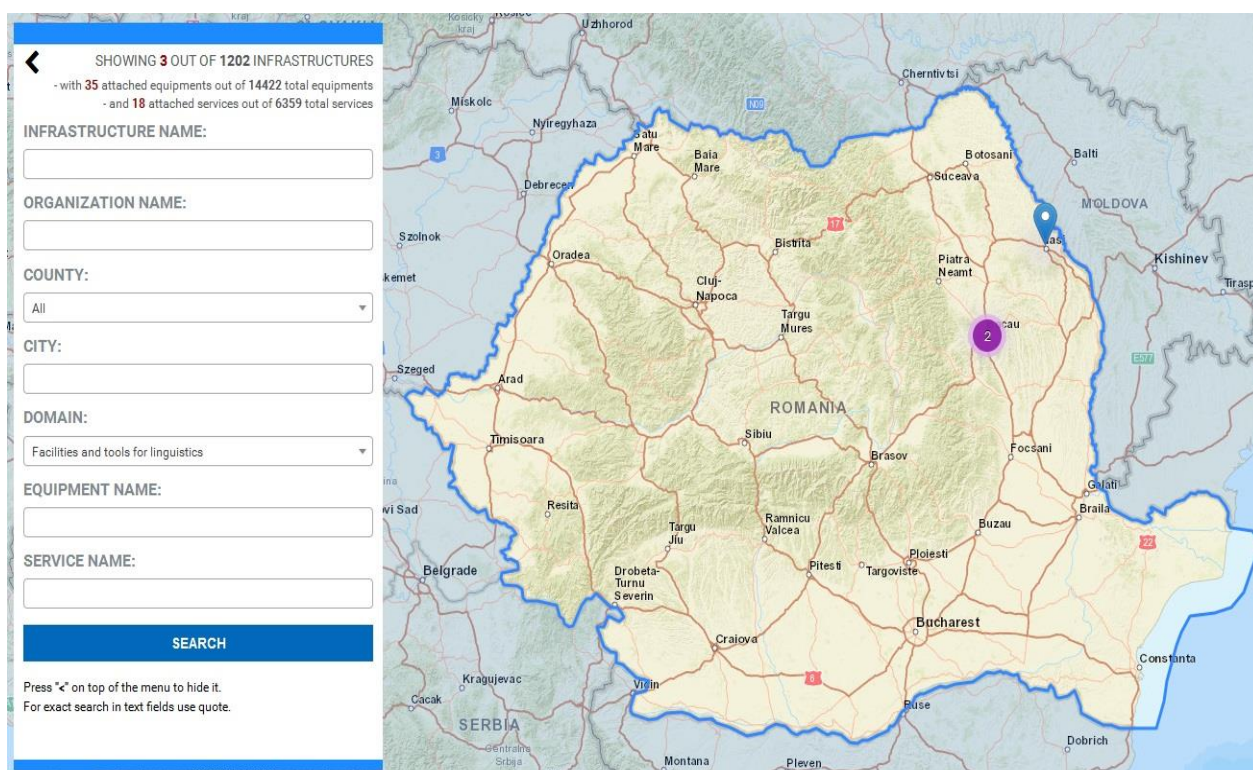

Distributia nationala pe domeniul “Environmental Health Research Facilities” a infrastructurilor de cercetare:

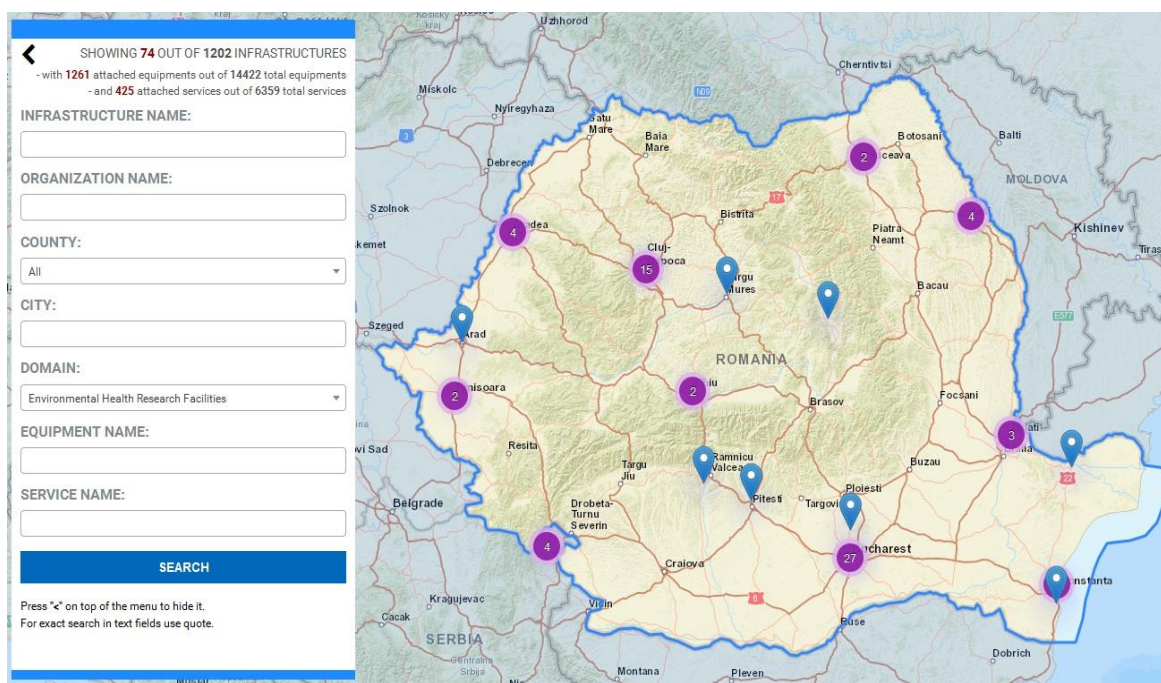

Distributia nationala pe domeniul “Environmental Management Infrastructures” a infrastructurilor de cercetare:

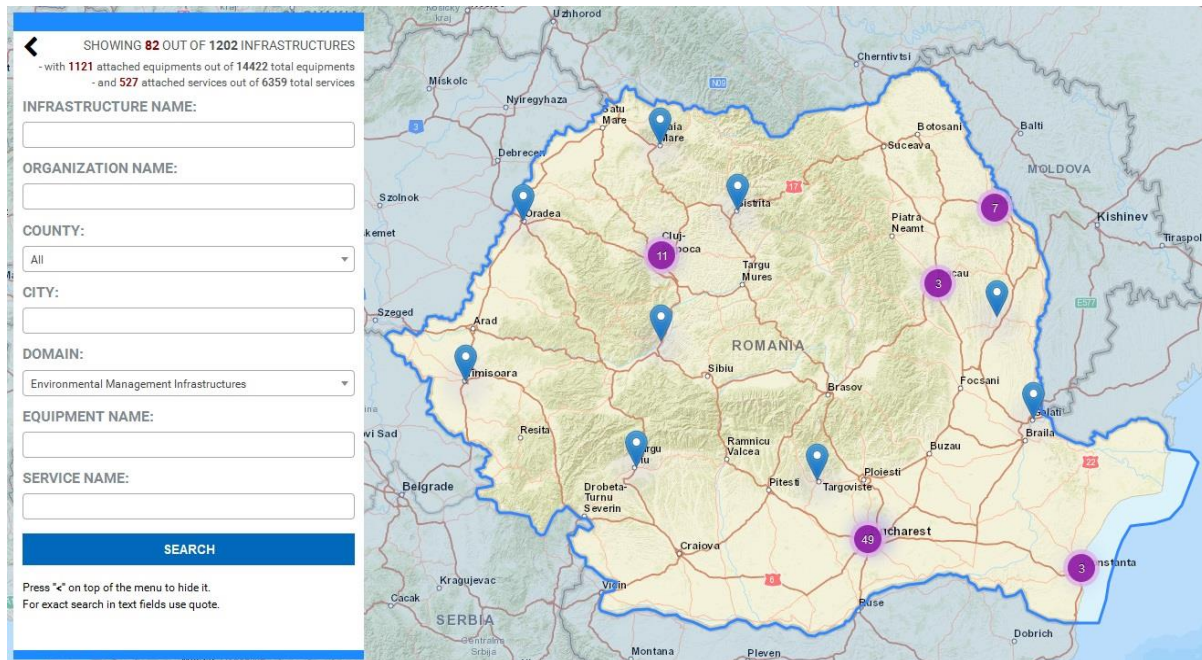

Distributia nationala pe domeniul “Earthquake Simulation Laboratories” a infrastructurilor de cercetare:

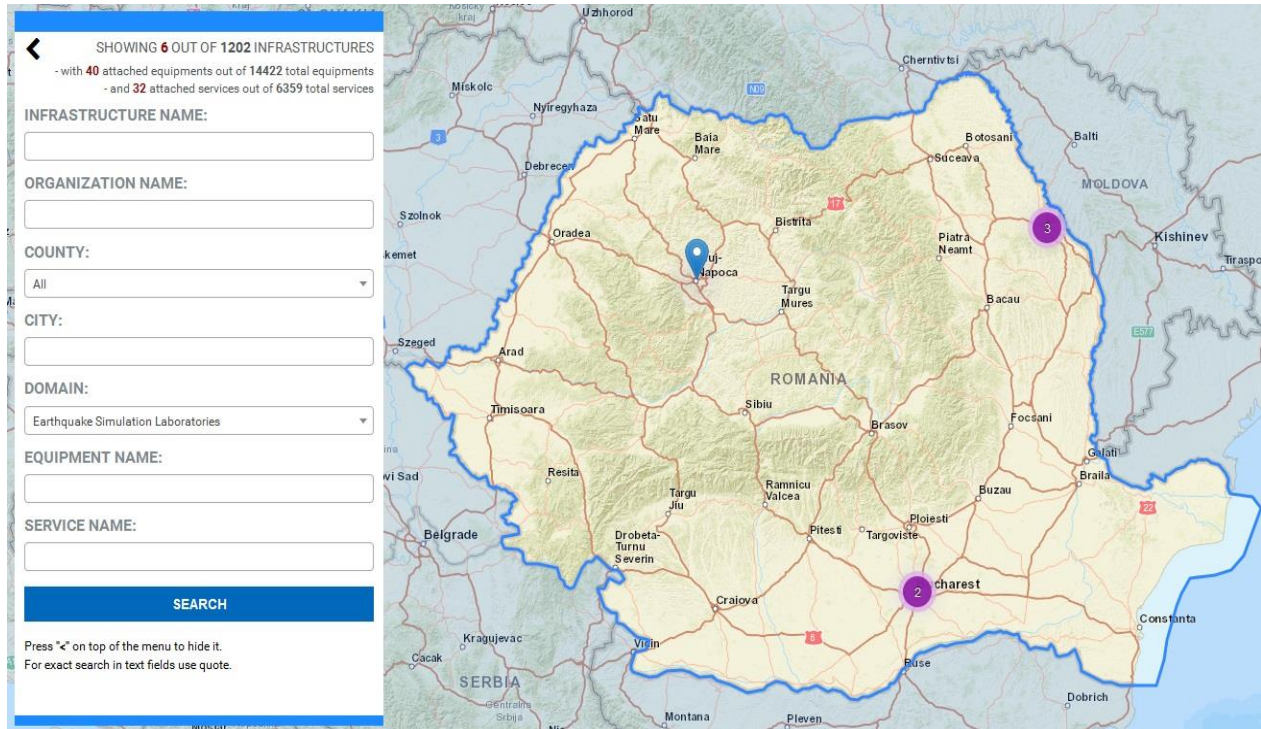

Distributia nationala pe domeniul “Electrical and Optical Engineering Facilities” a infrastructurilor de cercetare:

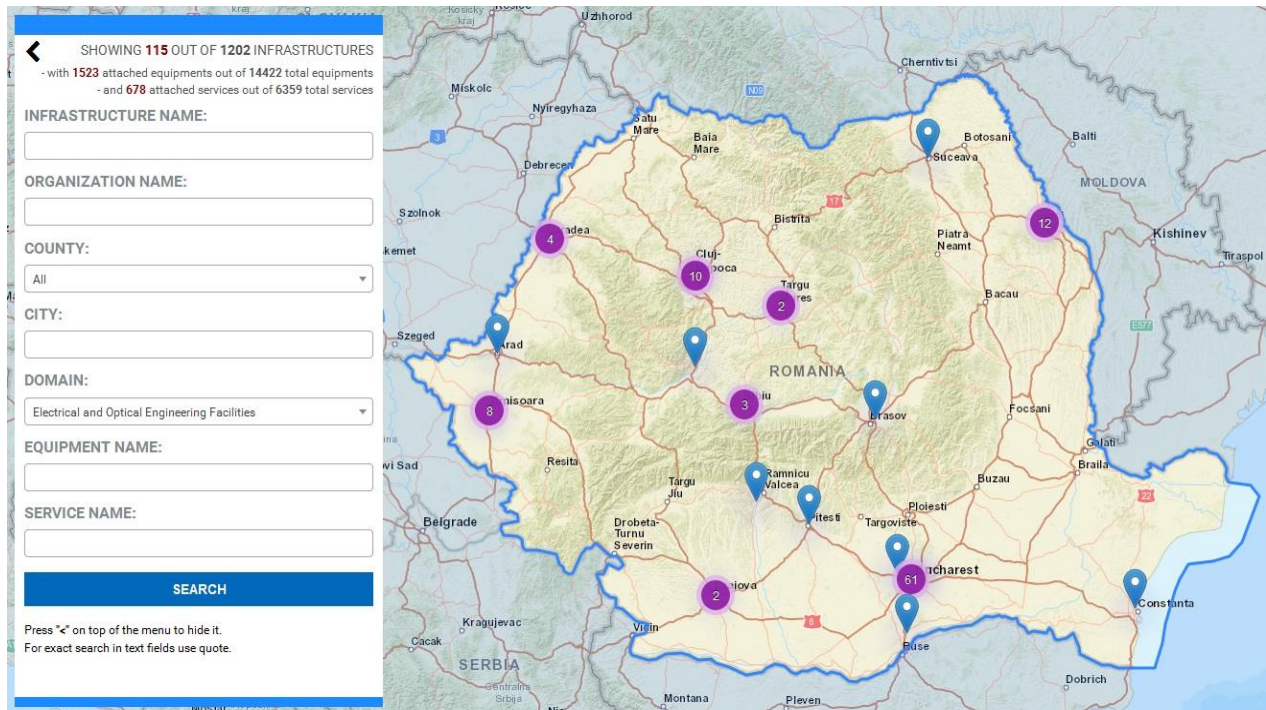

Distributia nationala pe domeniul “Earth Observation Satellites” a infrastructurilor de cercetare:

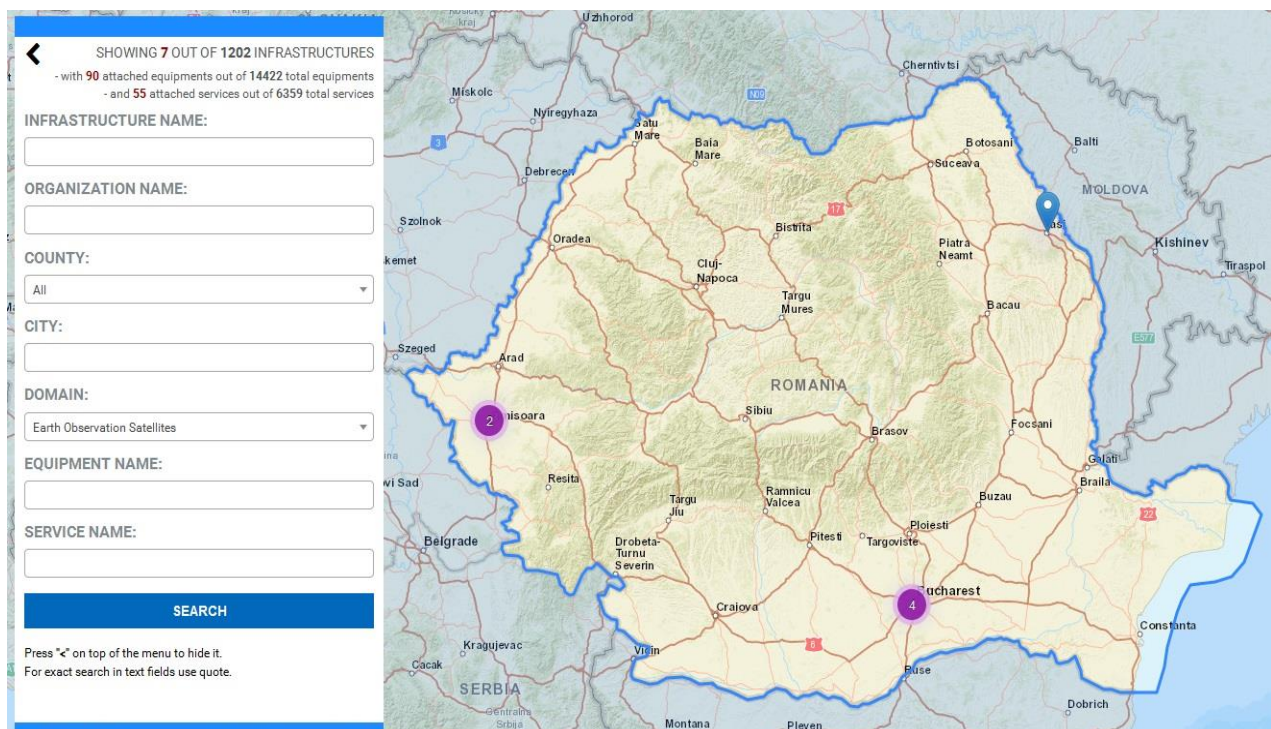

Distributia nationala pe domeniul “Earth, Ocean, Marine, FreshWater and Atmosphere Data Centres” a infrastructurilor de cercetare:

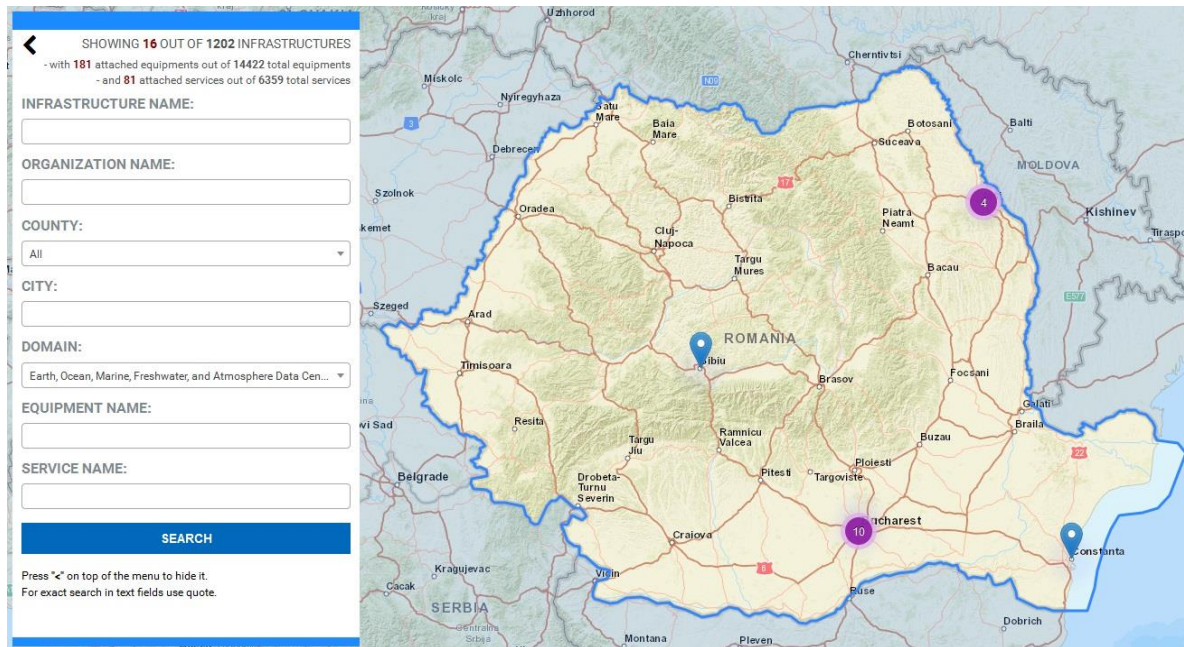

Distributia nationala pe domeniul “Data Repositories” a infrastructurilor de cercetare:

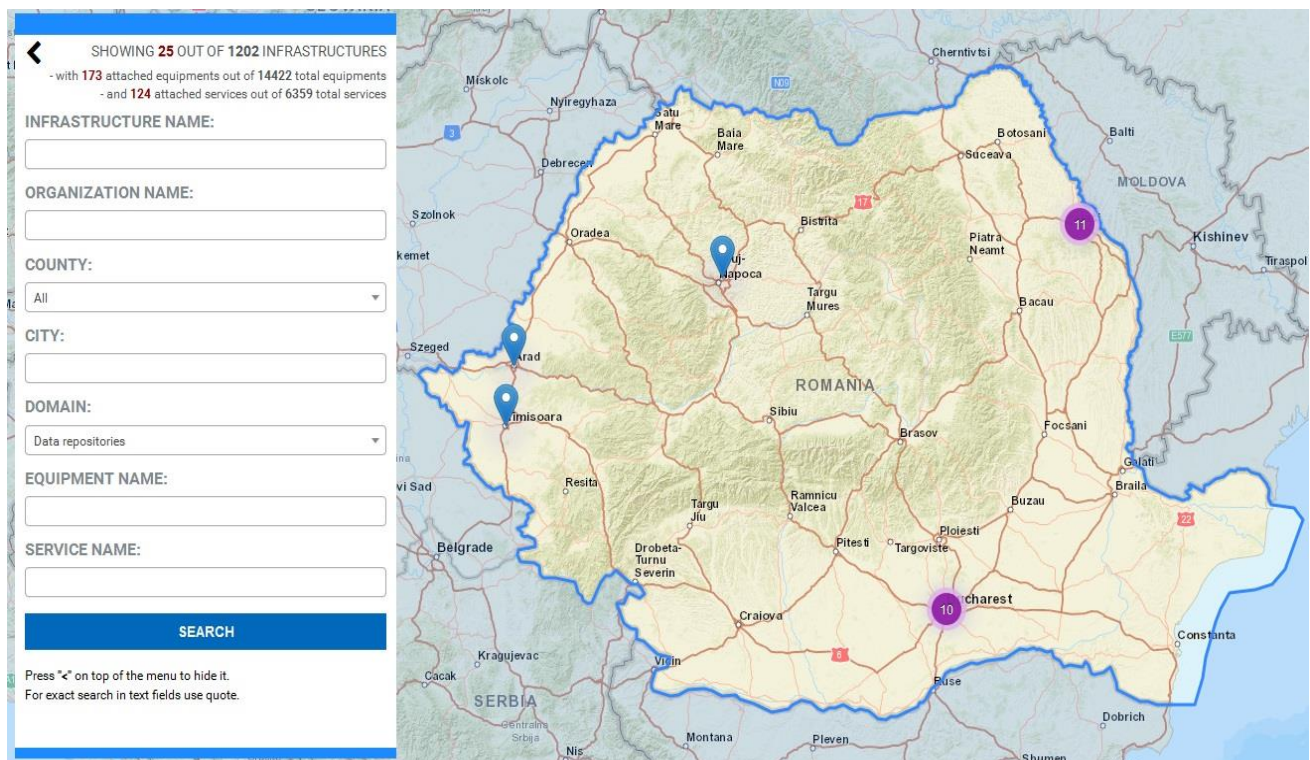

Distributia nationala pe domeniul “Digitised Manuscript Repositories” a infrastructurilor de cercetare:

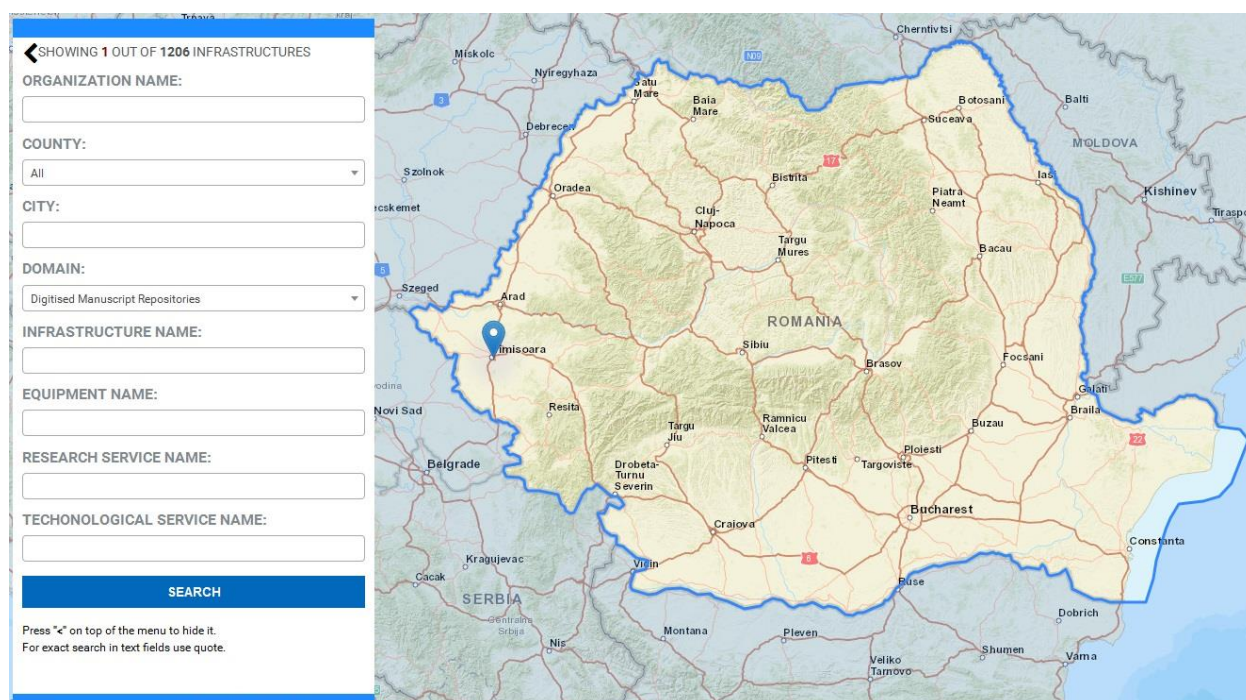

Distributia nationala pe domeniul “Cross Disciplinary Centres in Mathematics” a infrastructurilor de cercetare:

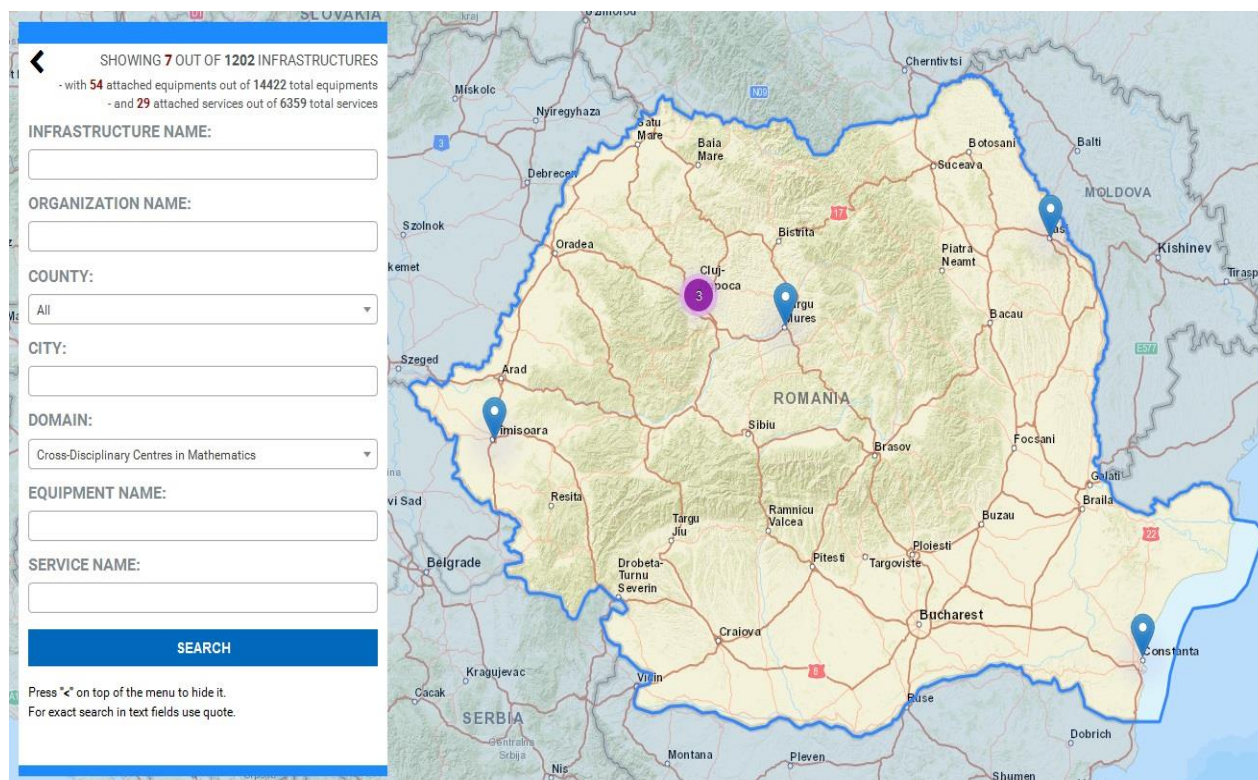

Distributia nationala pe domeniul “Data Archives, Data Repositories and Collections” a infrastructurilor de cercetare:

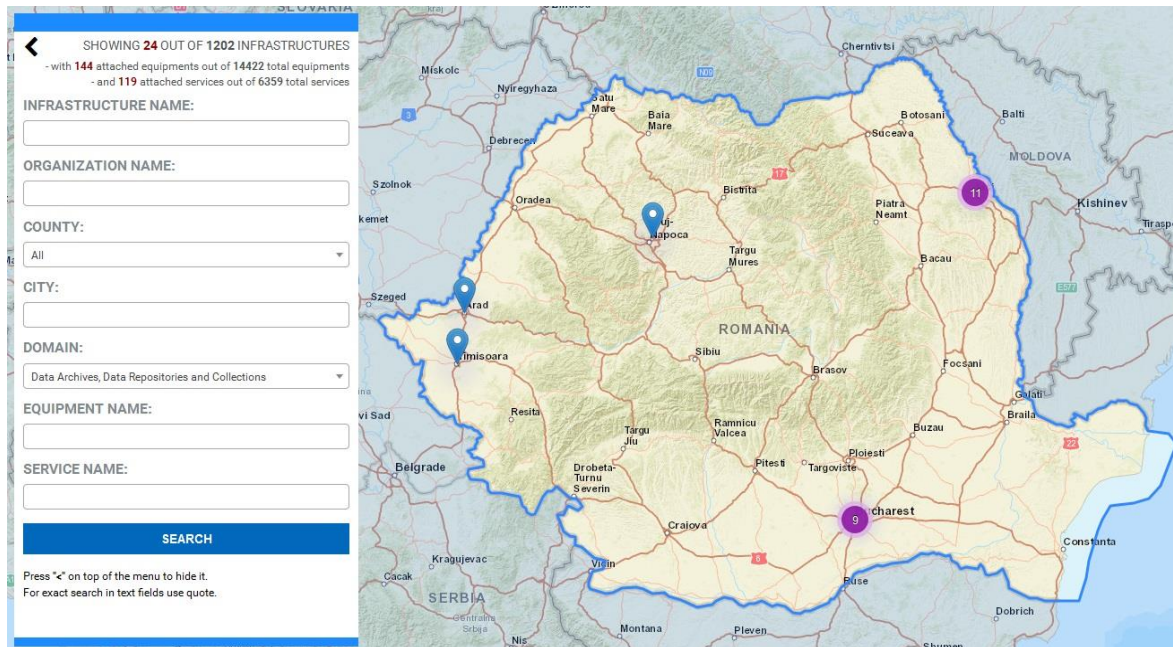

Distributia nationala pe domeniul “Communication Networks” a infrastructurilor de cercetare:

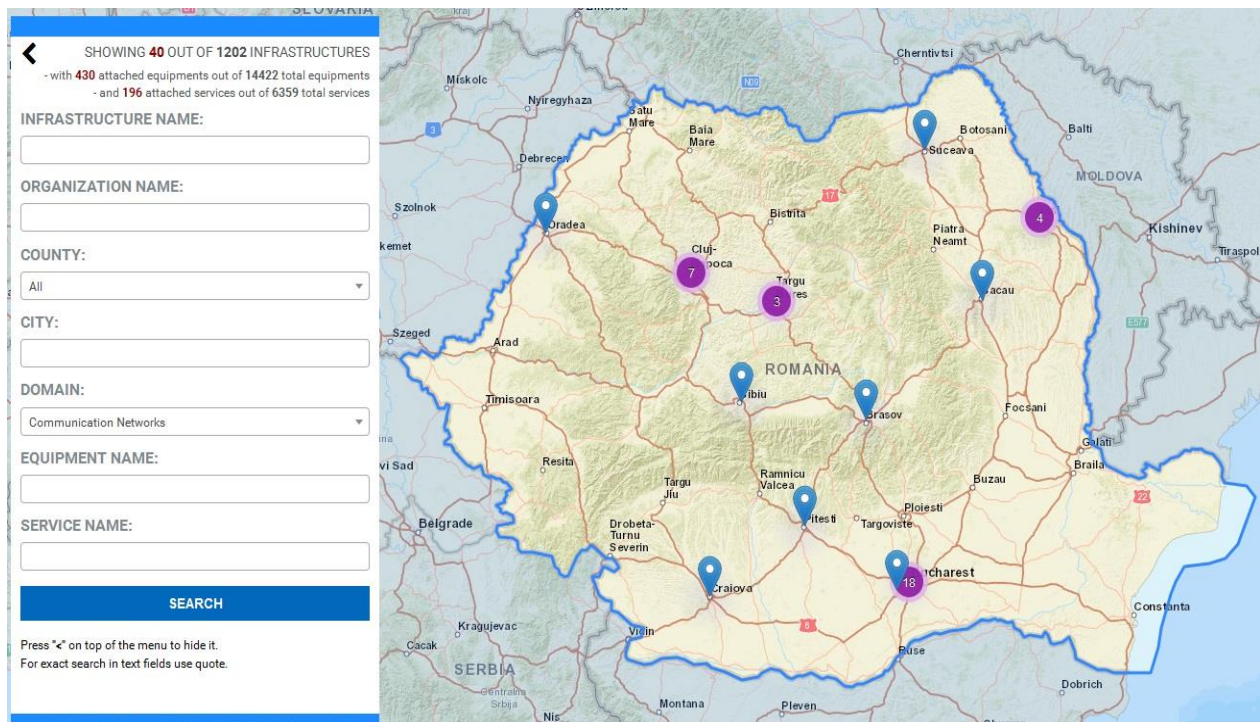

Distributia nationala pe domeniul “Complex Data Facilities” a infrastructurilor de cercetare:

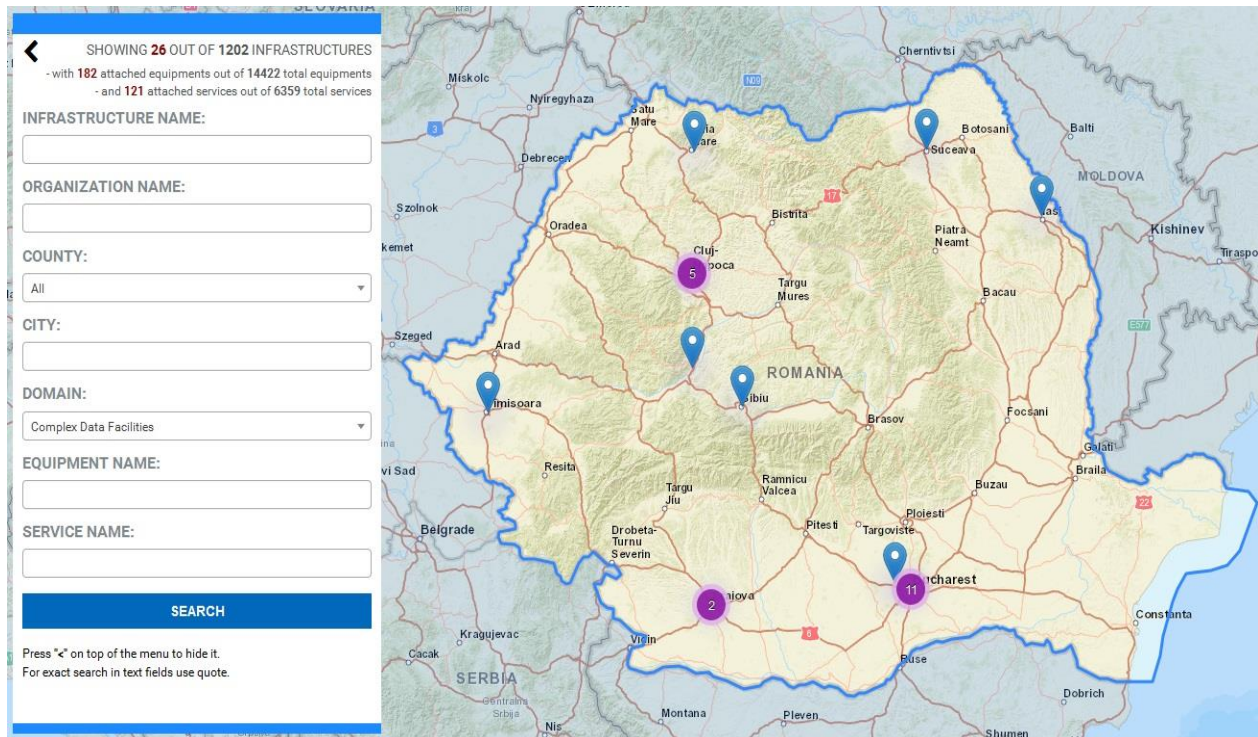

Distributia nationala pe domeniul “Clinical Research Centers” a infrastructurilor de cercetare:

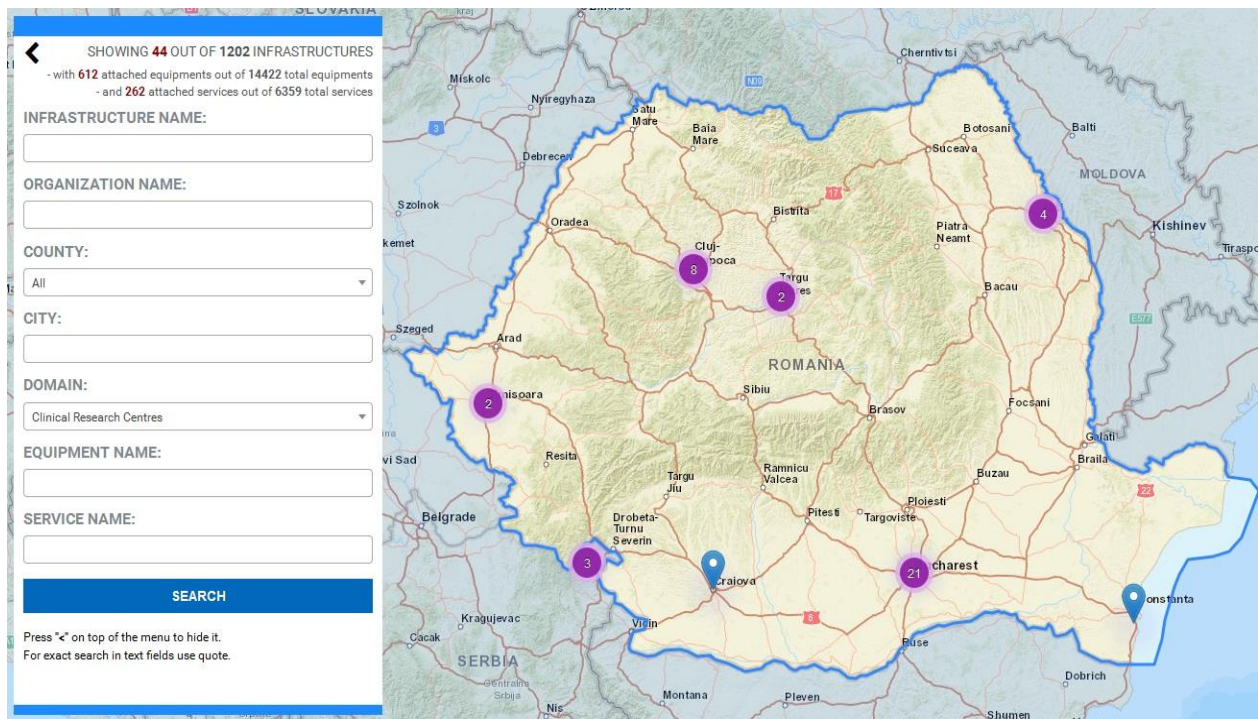

Distributia nationala pe domeniul “Cognitive Sciences facilities” a infrastructurilor de cercetare:

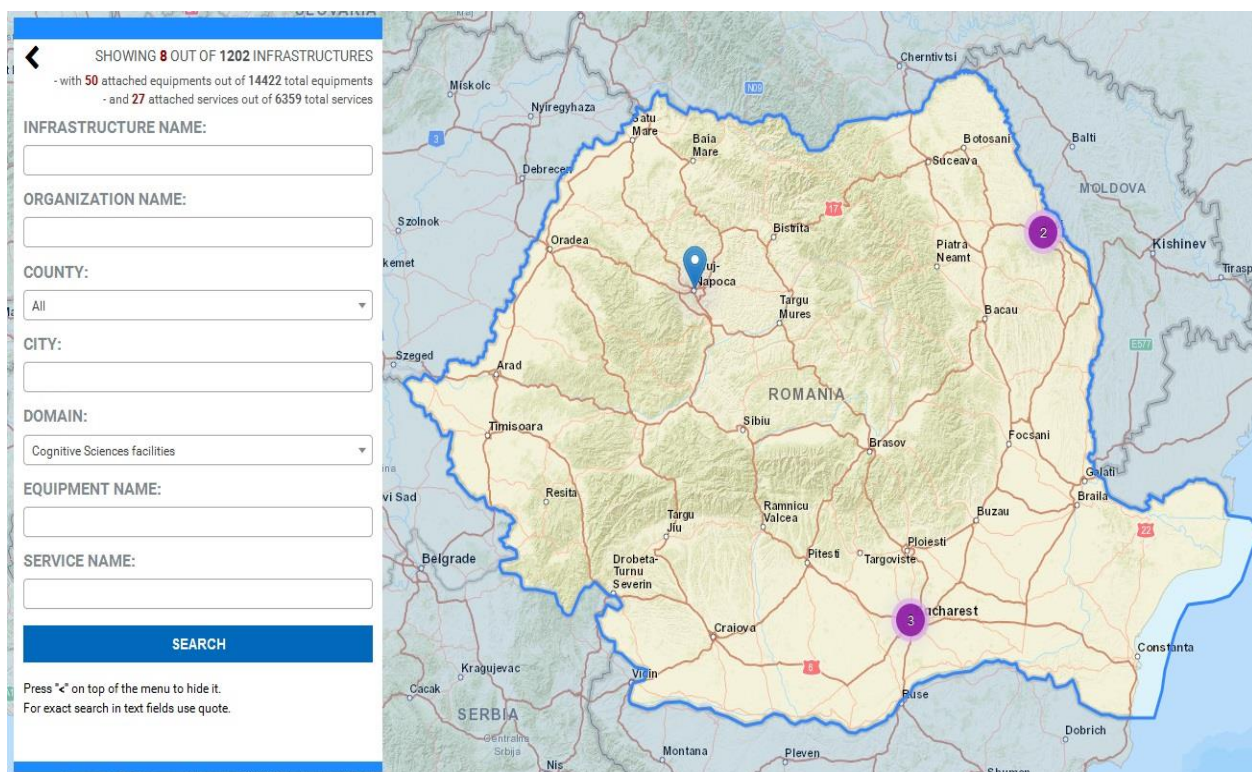

Distributia nationala pe domeniul “Chemical Libraries and Screening facilities” a infrastructurilor de cercetare:

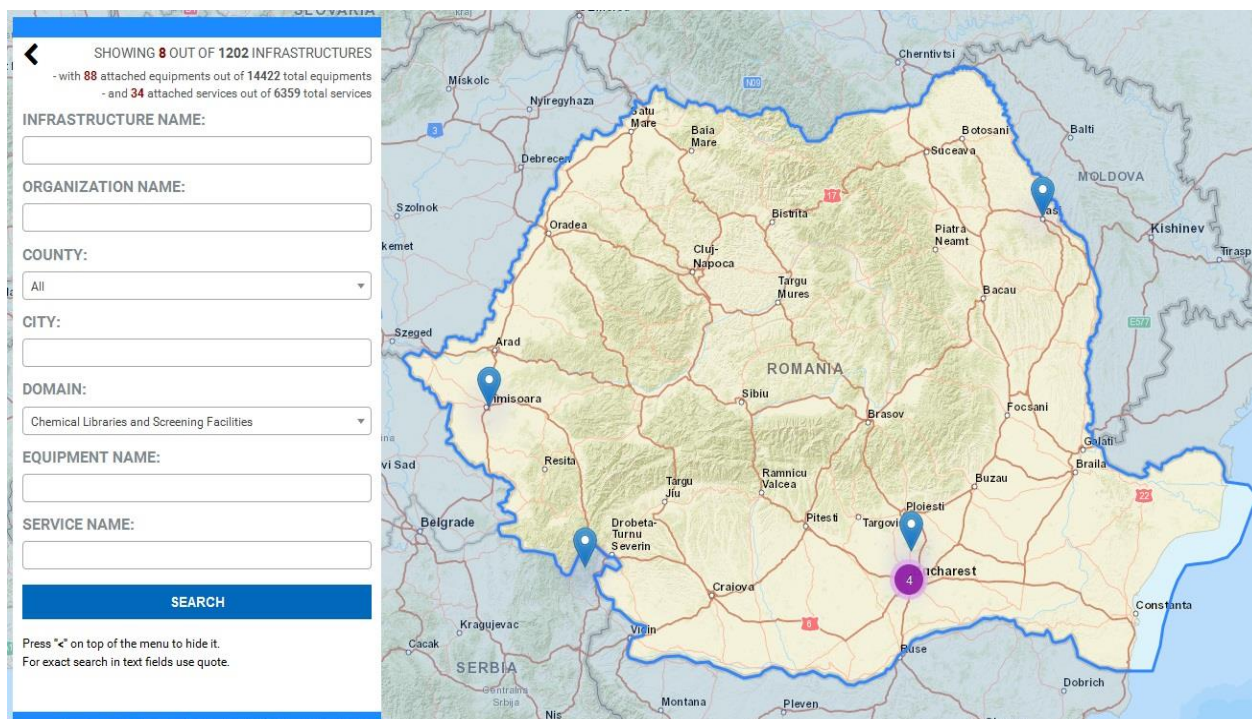

Distributia nationala pe domeniul “Civil Engineering Research Facilities” a infrastructurilor de cercetare:

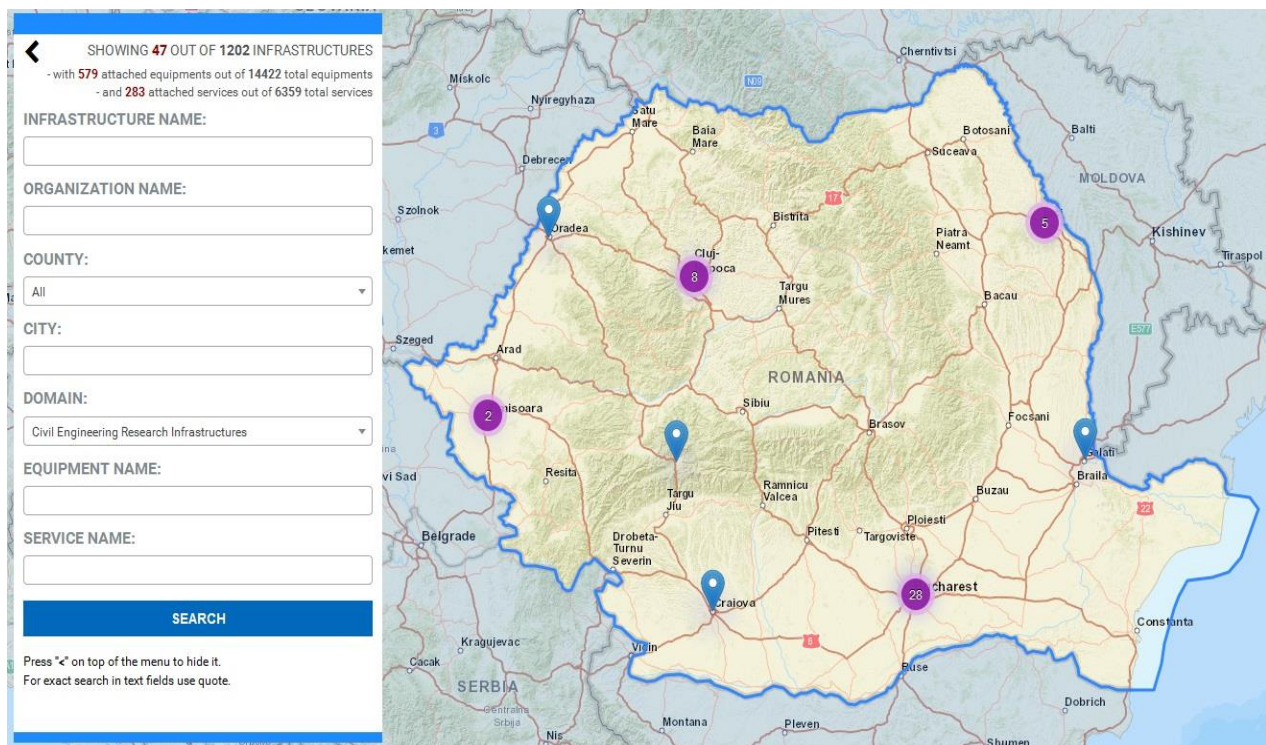

Distributia nationala pe domeniul “Centres for Advanced Research in Mathematics” a infrastructurilor de cercetare:

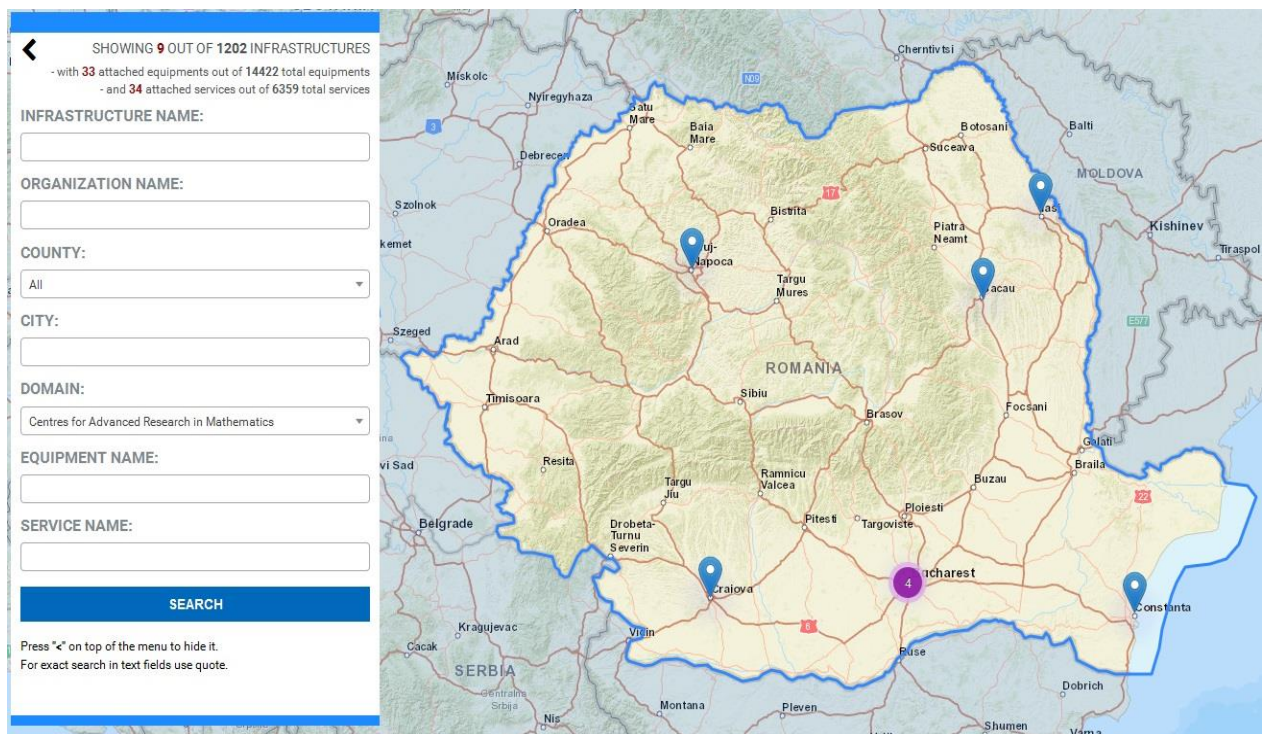

Distributia nationala pe domeniul “Centres for Development of Industrial Mathematics” a infrastructurilor de cercetare:

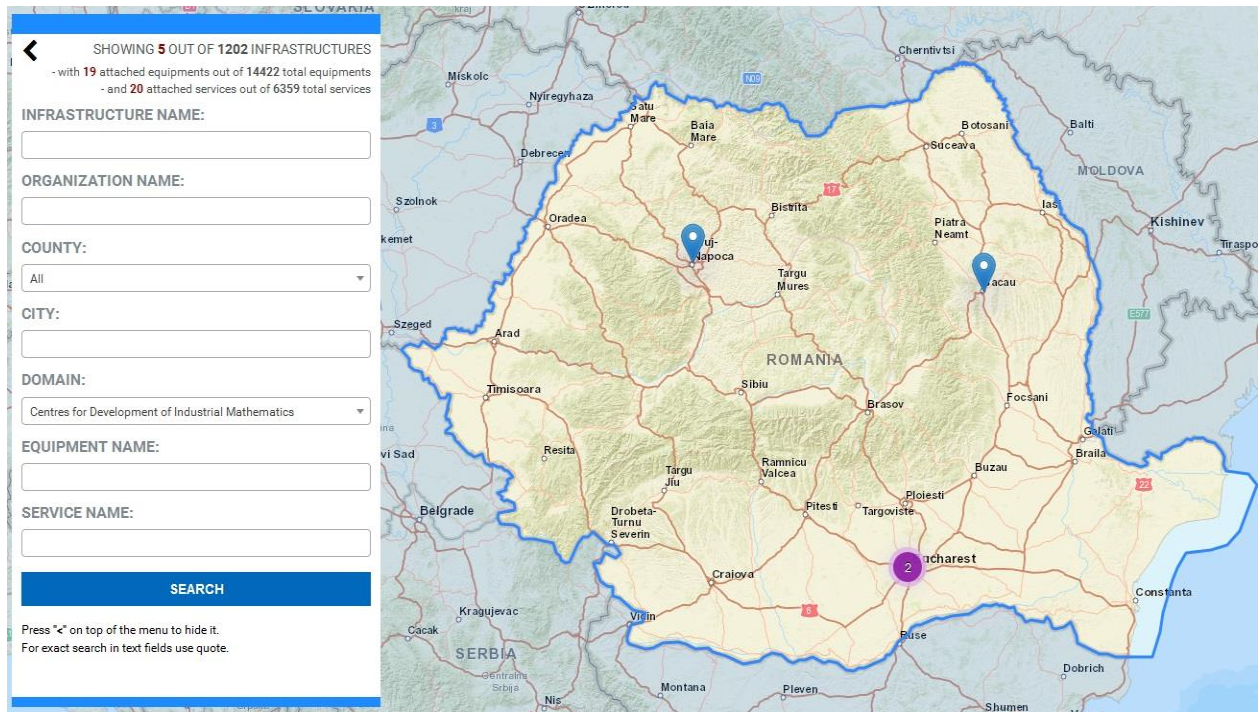

Distributia nationala pe domeniul “Cell Culture Facilities” a infrastructurilor de cercetare:

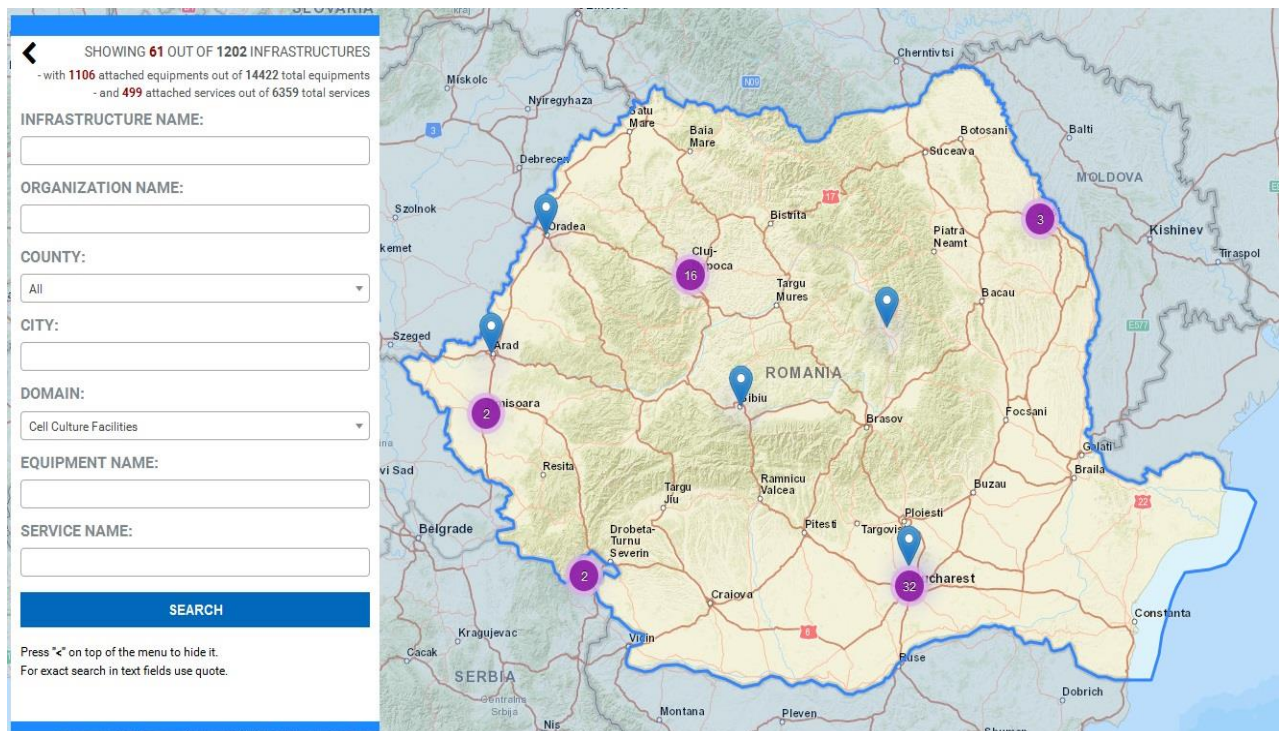

Distributia nationala pe domeniul “Centralised Computing Facilities” a infrastructurilor de cercetare:

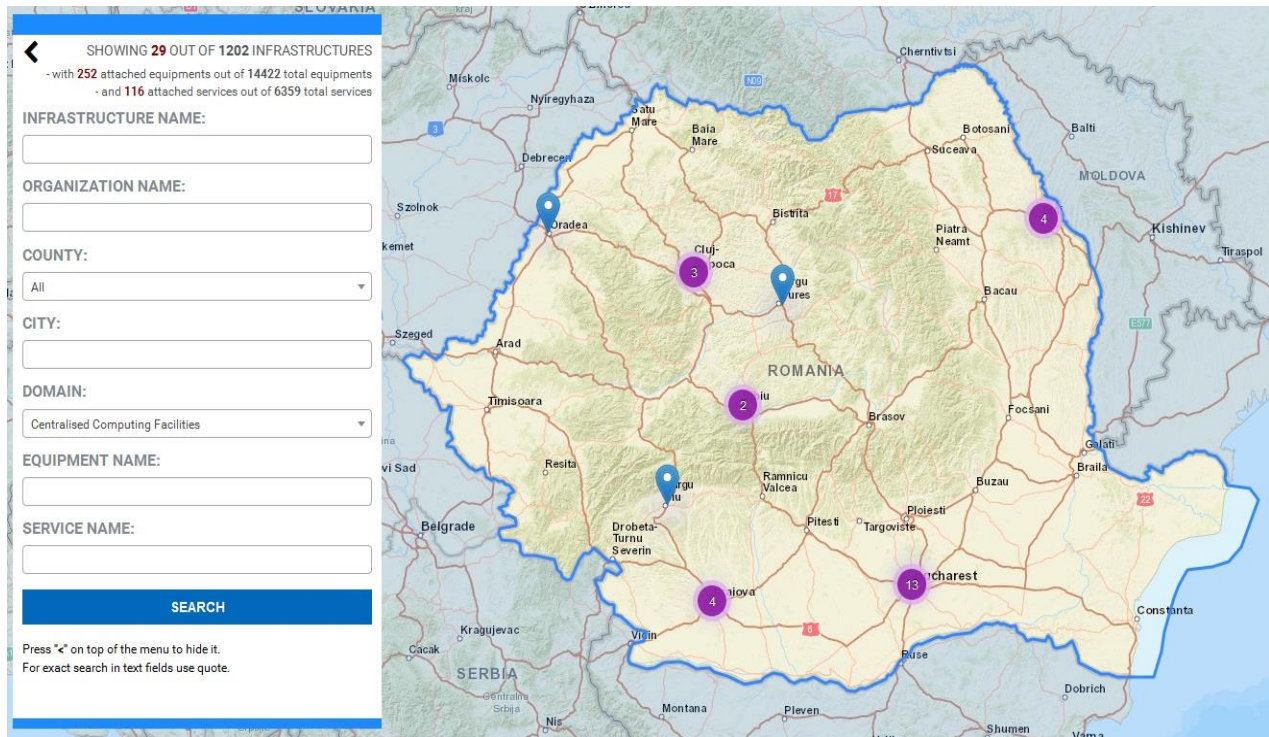

Distributia nationala pe domeniul “Bio Informatics Facilities” a infrastructurilor de cercetare:

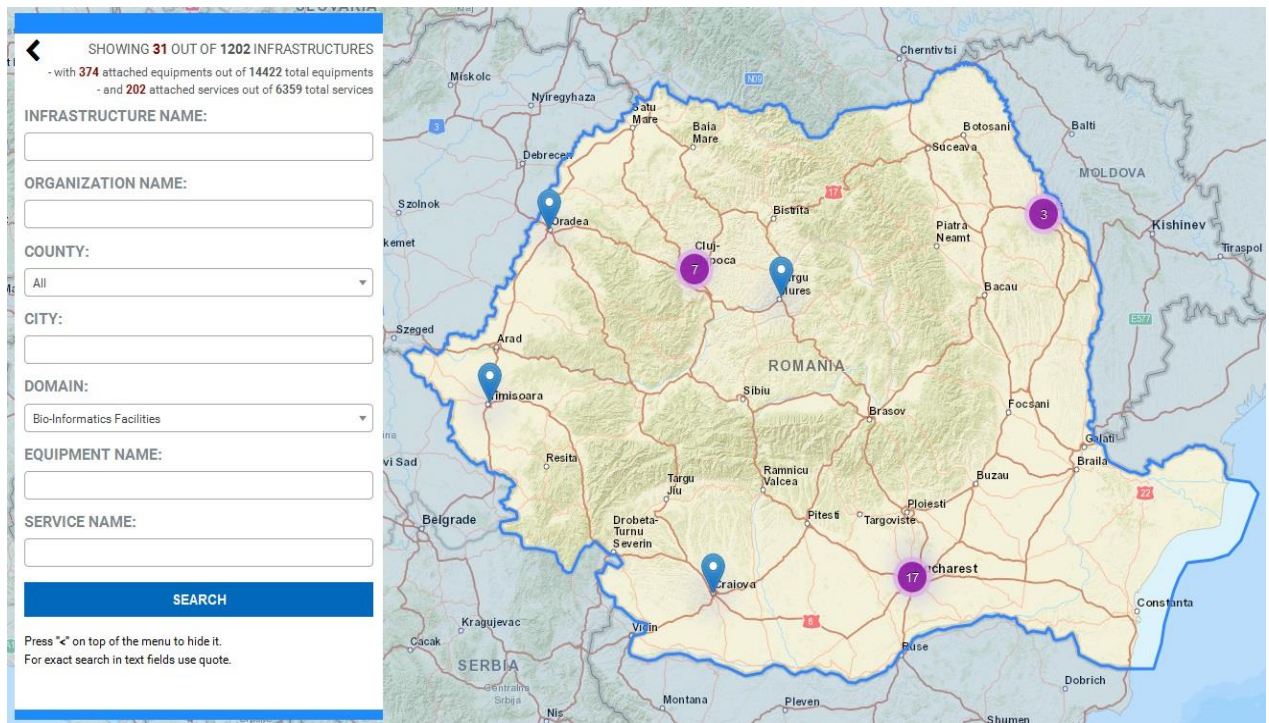

Distributia nationala pe domeniul “Biomedical Imaging Facilities” a infrastructurilor de cercetare:

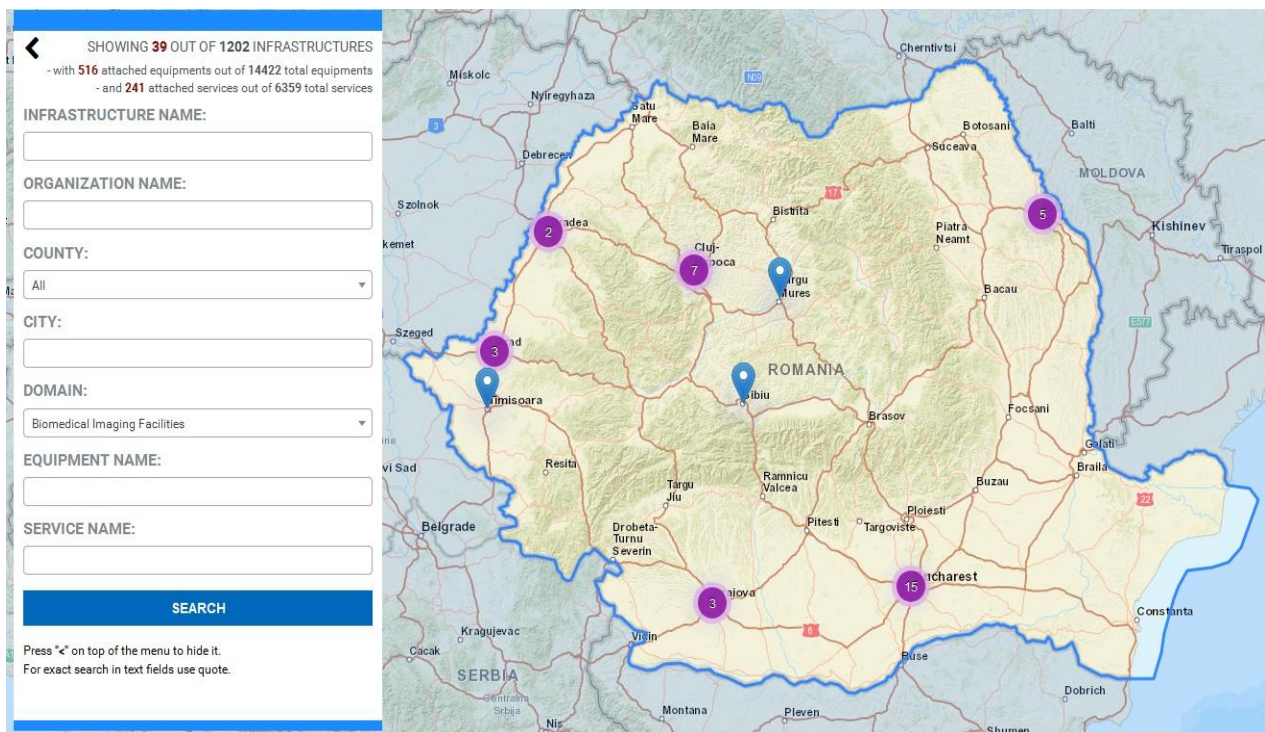

Distributia nationala pe domeniul “Astro-particle and Neutrino Detectors and Observatories” a infrastructurilor de cercetare:

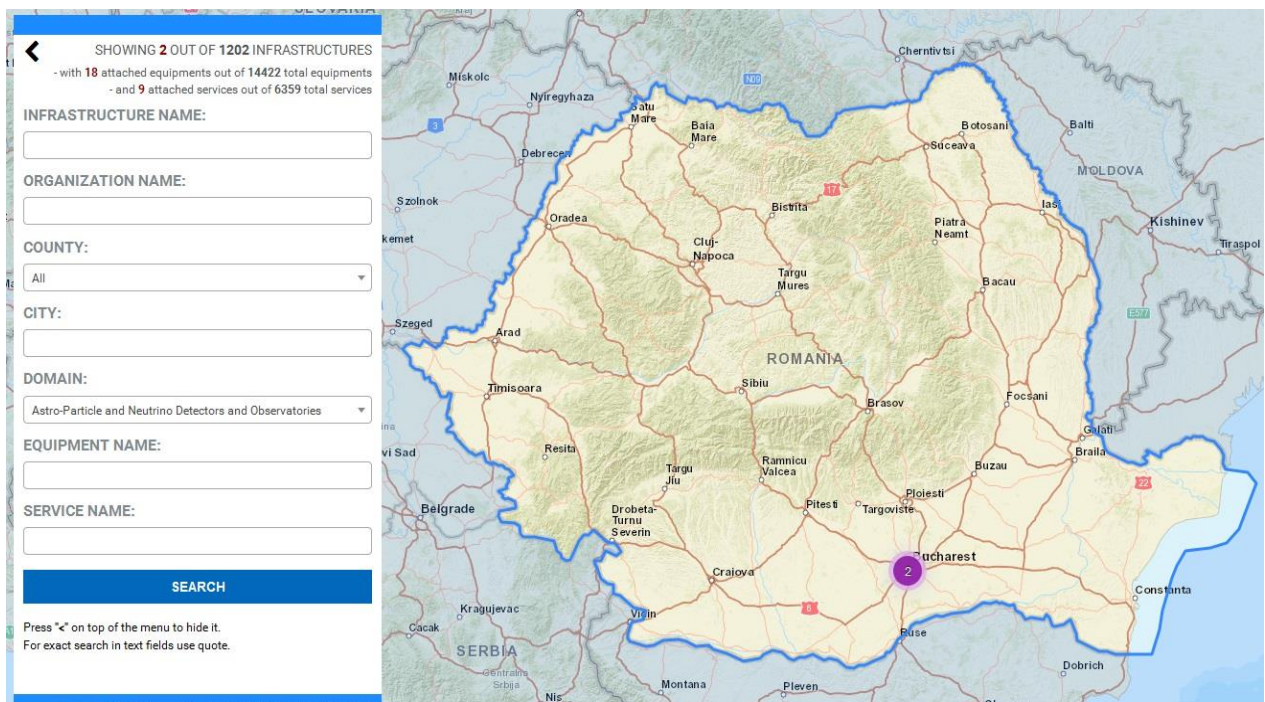

Distributia nationala pe domeniul “Atmospheric Measurement Facilities” a infrastructurilor de cercetare:

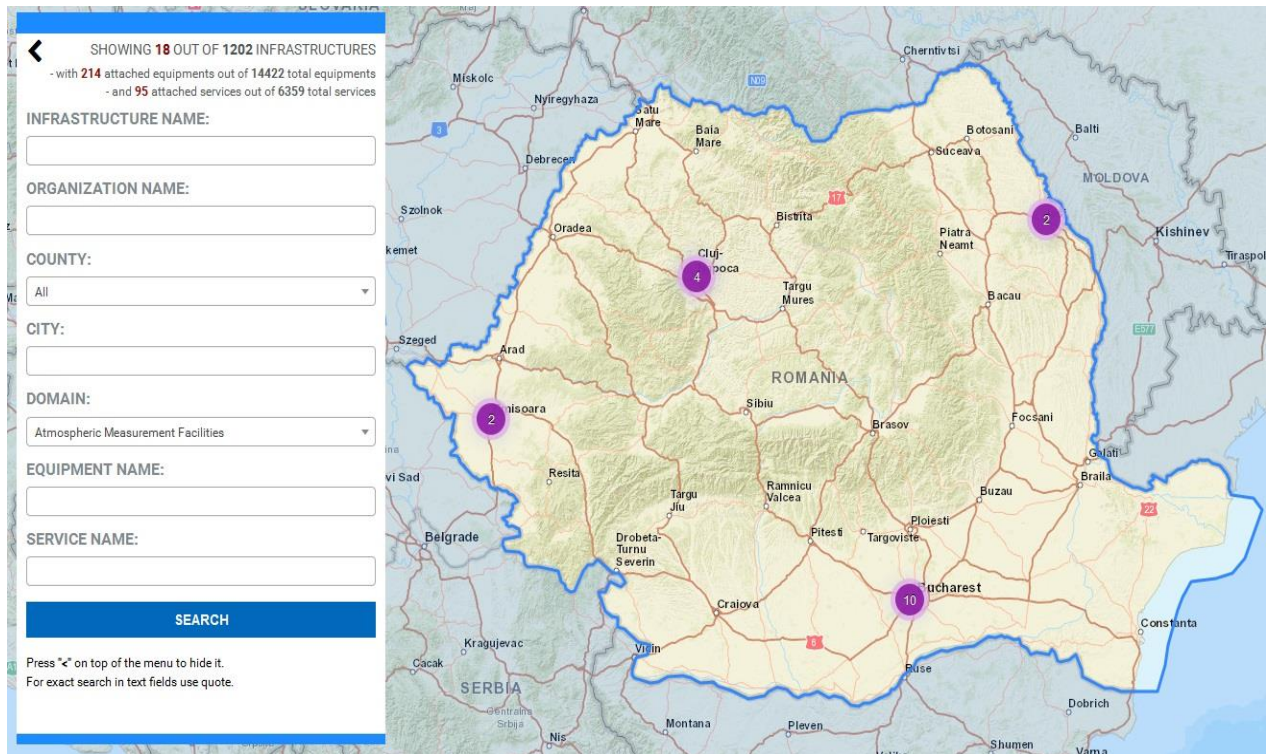

Distributia nationala pe domeniul “Archeology, Anthropology and Ethnology Repositories” a infrastructurilor de cercetare:

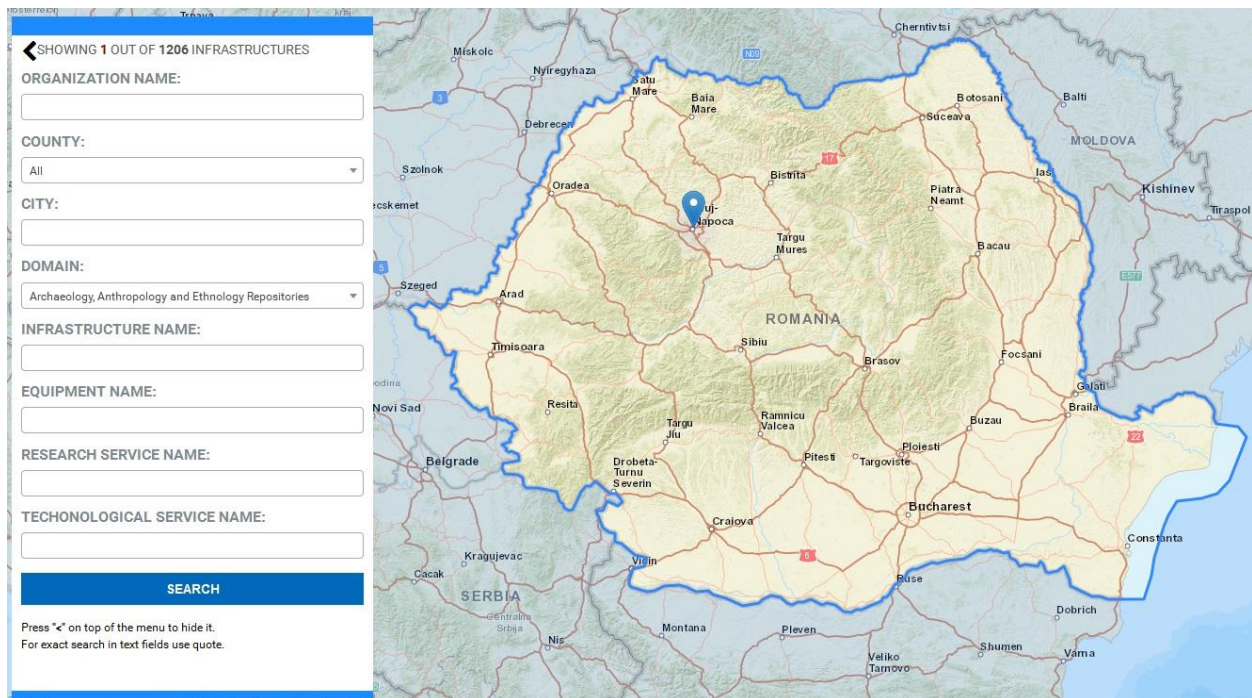

Distributia nationala pe domeniul “Arts and Art History Collections” a infrastructurilor de cercetare:

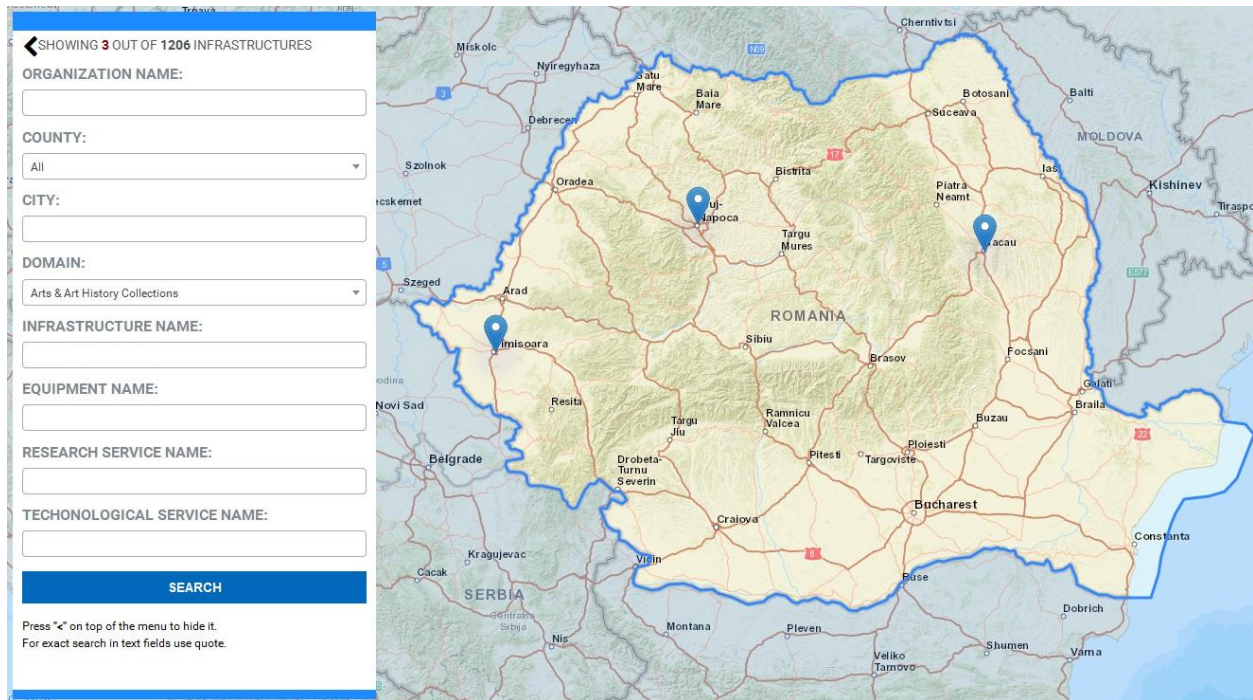

Distributia nationala pe domeniul “Archeology, Anthropology and Ethnology Collections” a infrastructurilor de cercetare:

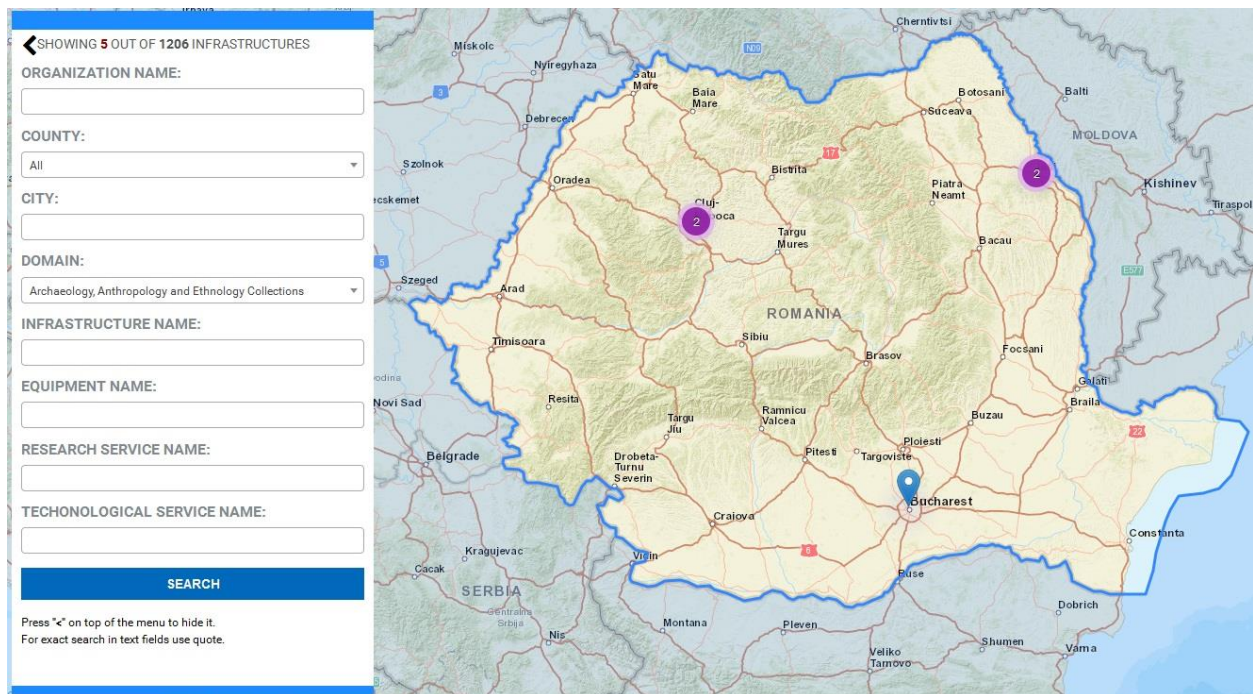

Distributia nationala pe domeniul “Archeology, Anthropology and Ethnology Databases” a infrastructurilor de cercetare

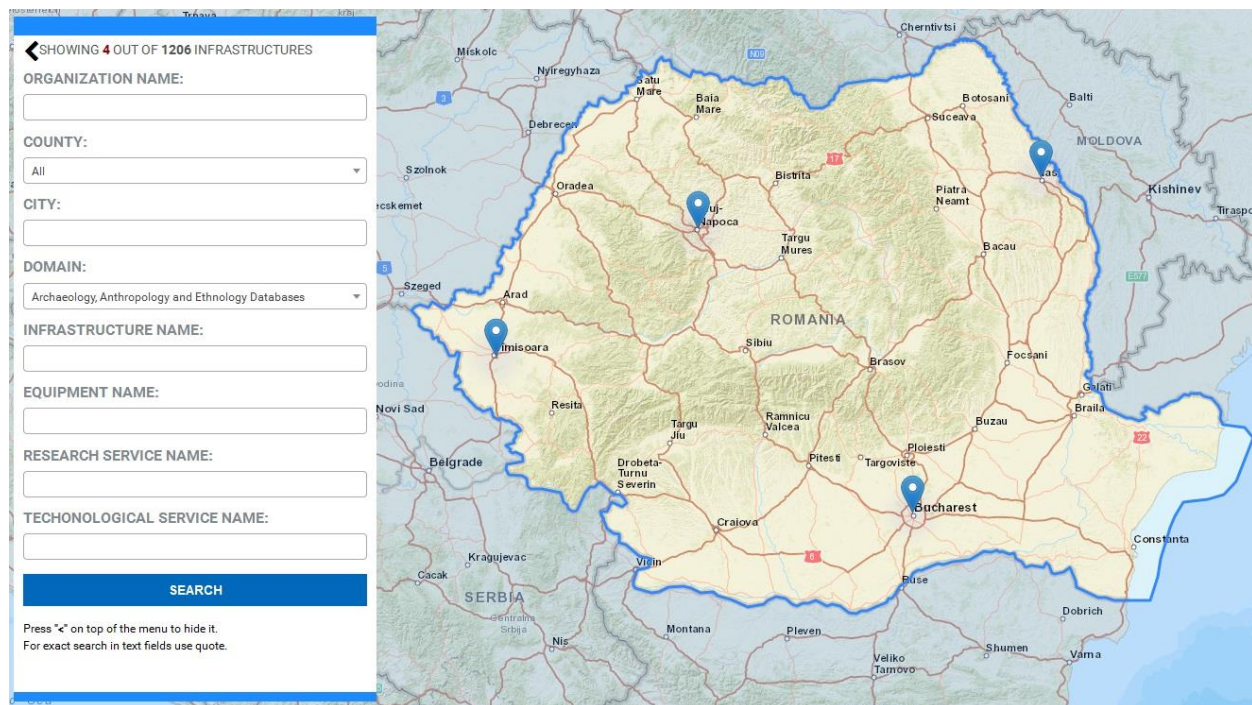

Distributia nationala pe domeniul “Analytical Facilities” a infrastructurilor de cercetare:

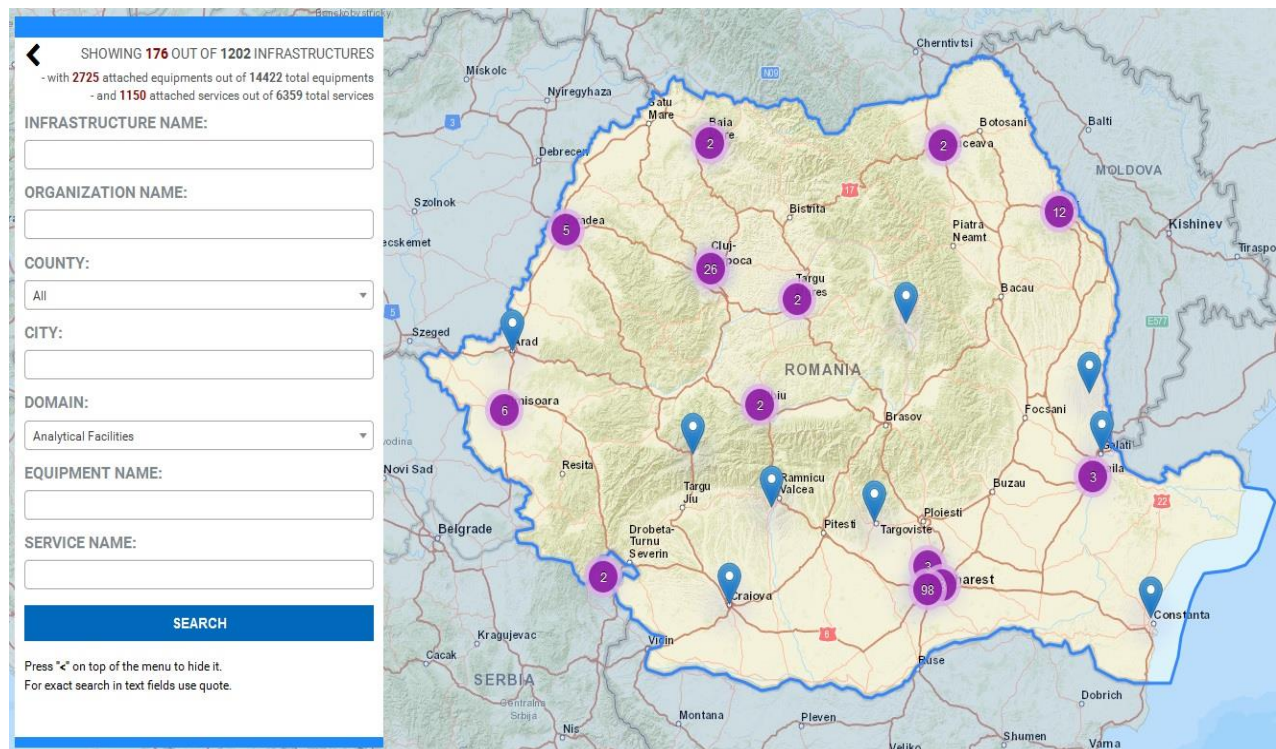

Distributia nationala pe domeniul “Animal Facilities” a infrastructurilor de cercetare:

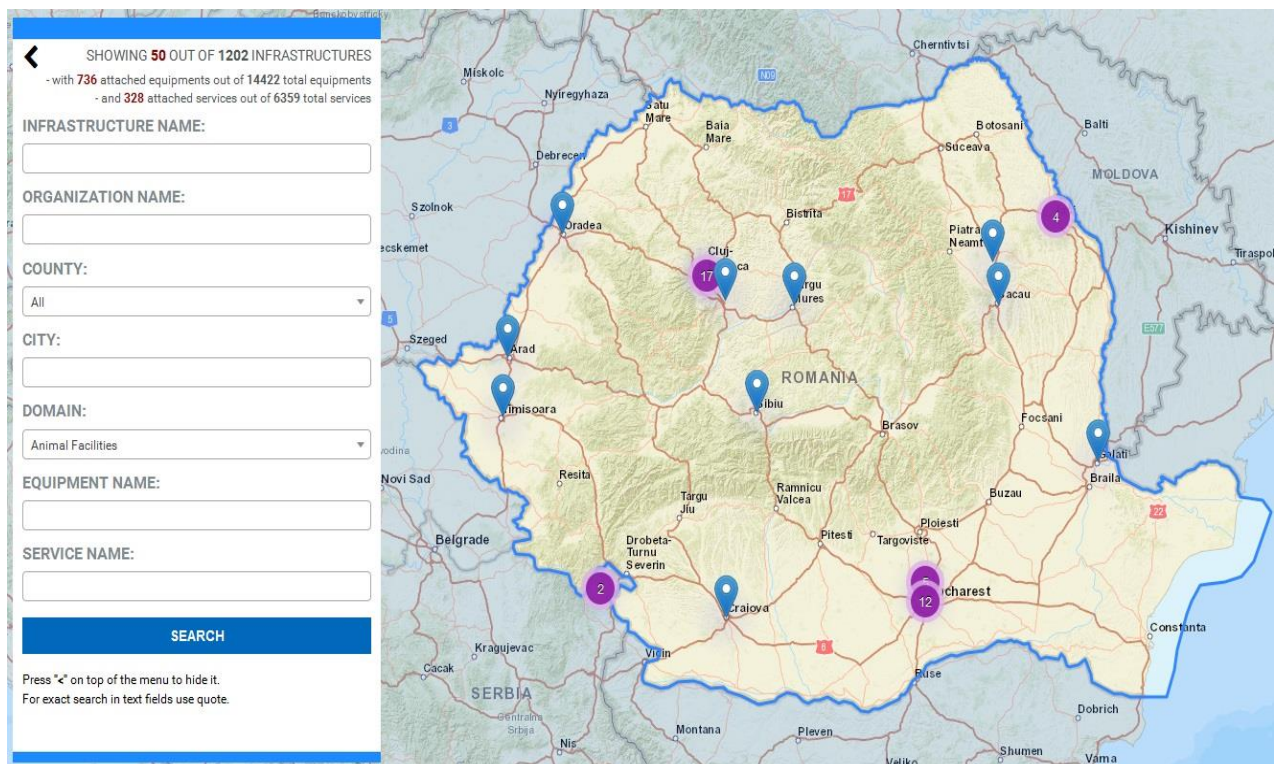

Distributia nationala pe domeniul “Analogue audio/visual/multimedia collections” a infrastructurilor de cercetare:

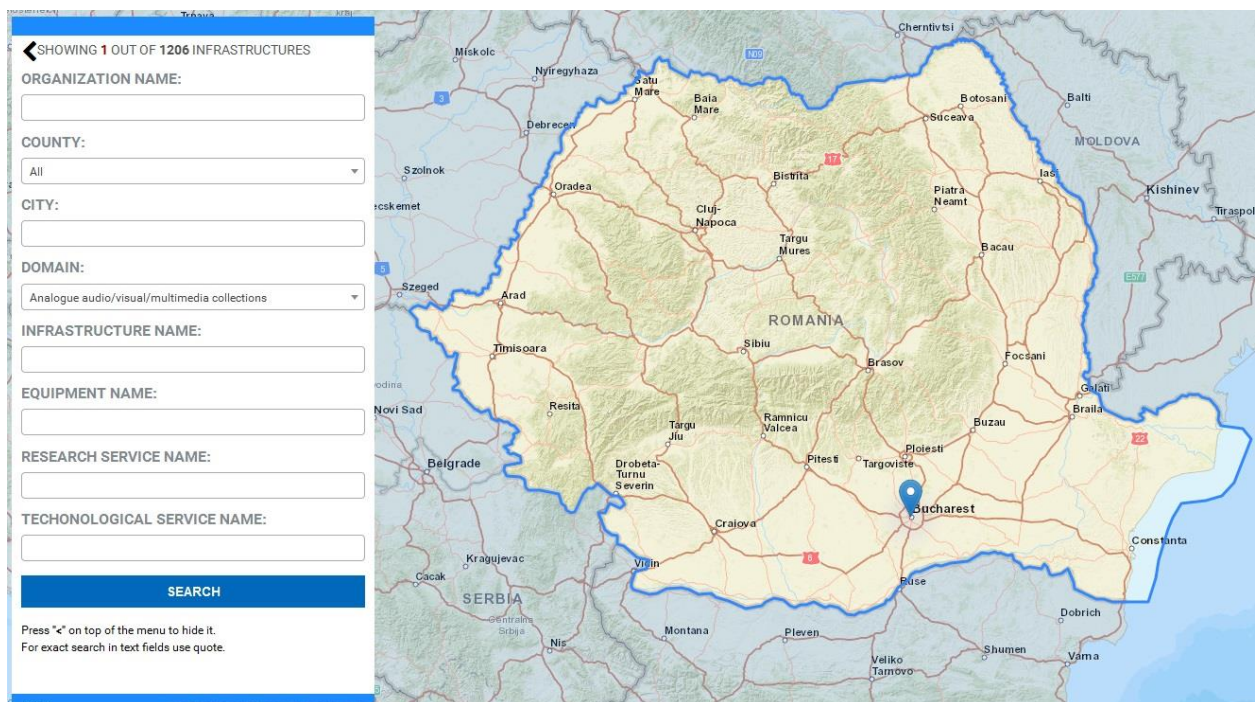

Distributia nationala pe domeniul “Analogue audio/visual/multimedia repositories” a infrastructurilor de cercetare:

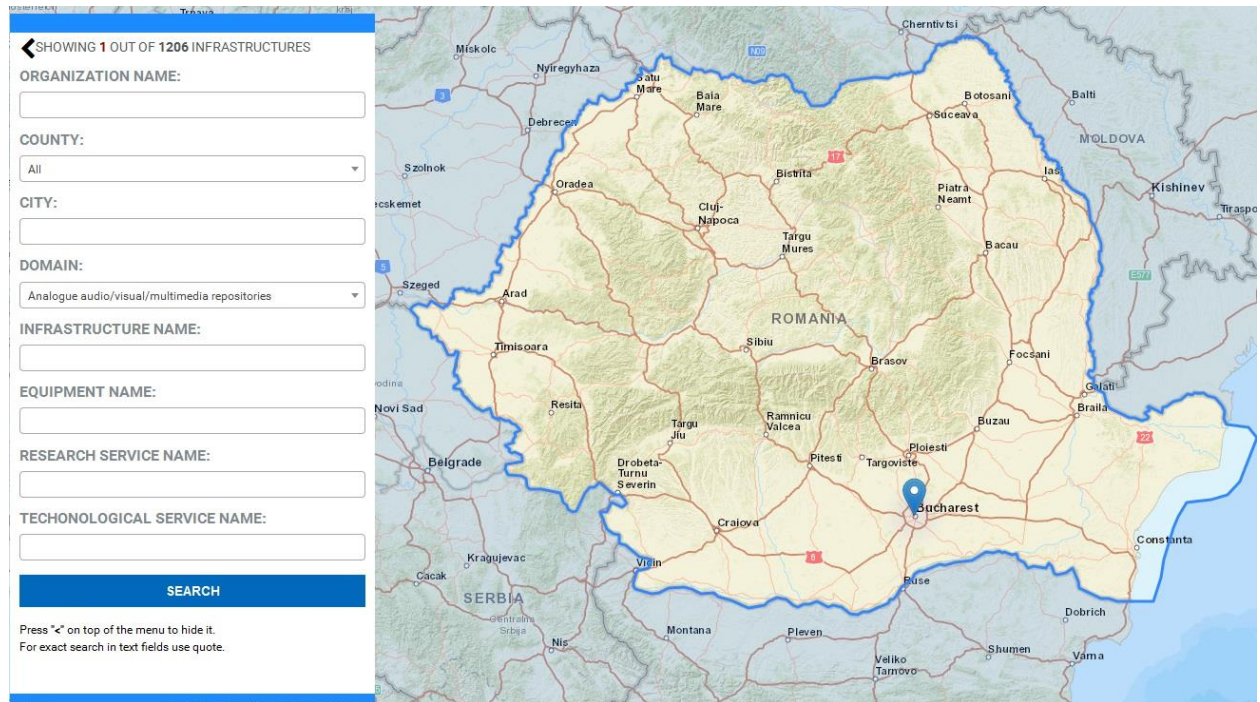

Distributia nationala pe domeniul “Aerospace and Aerodynamics Research Facilities” a infrastructurilor de cercetare:

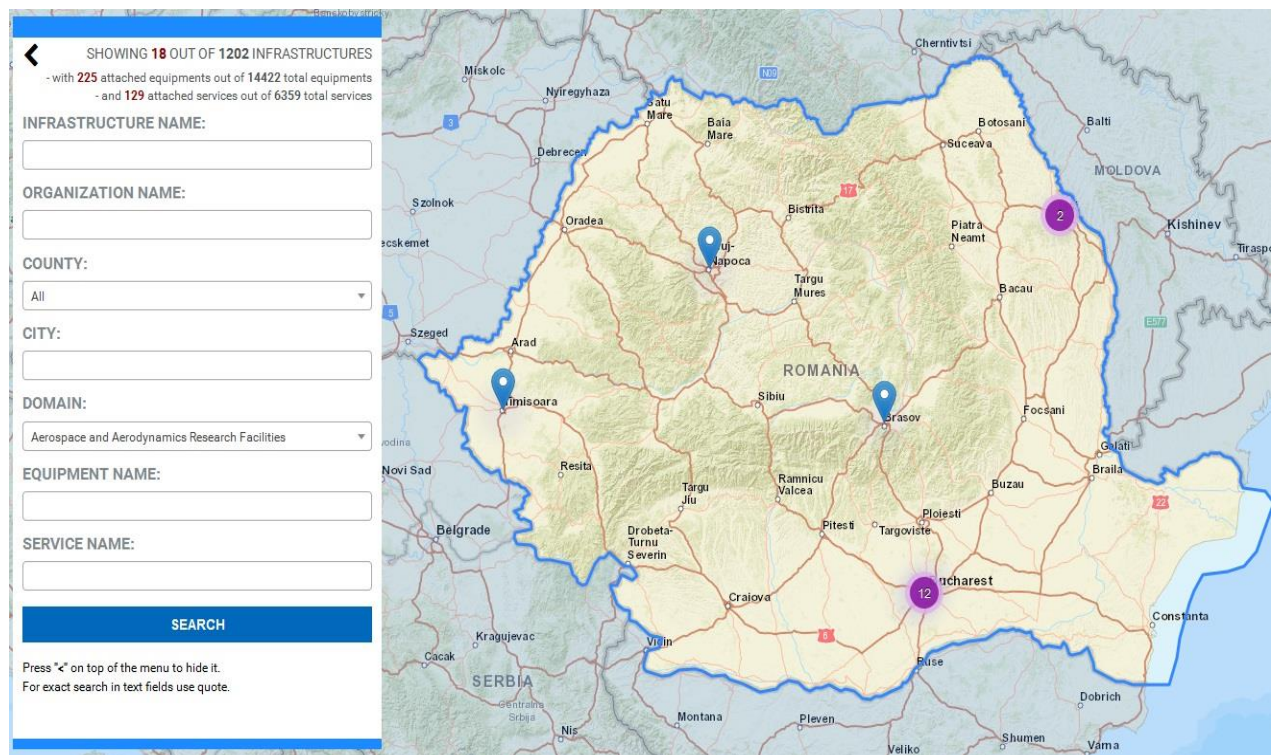

Distributia nationala pe domeniul “Agronomy, Forestry, Plant Breeding Centres” a infrastructurilor de cercetare:

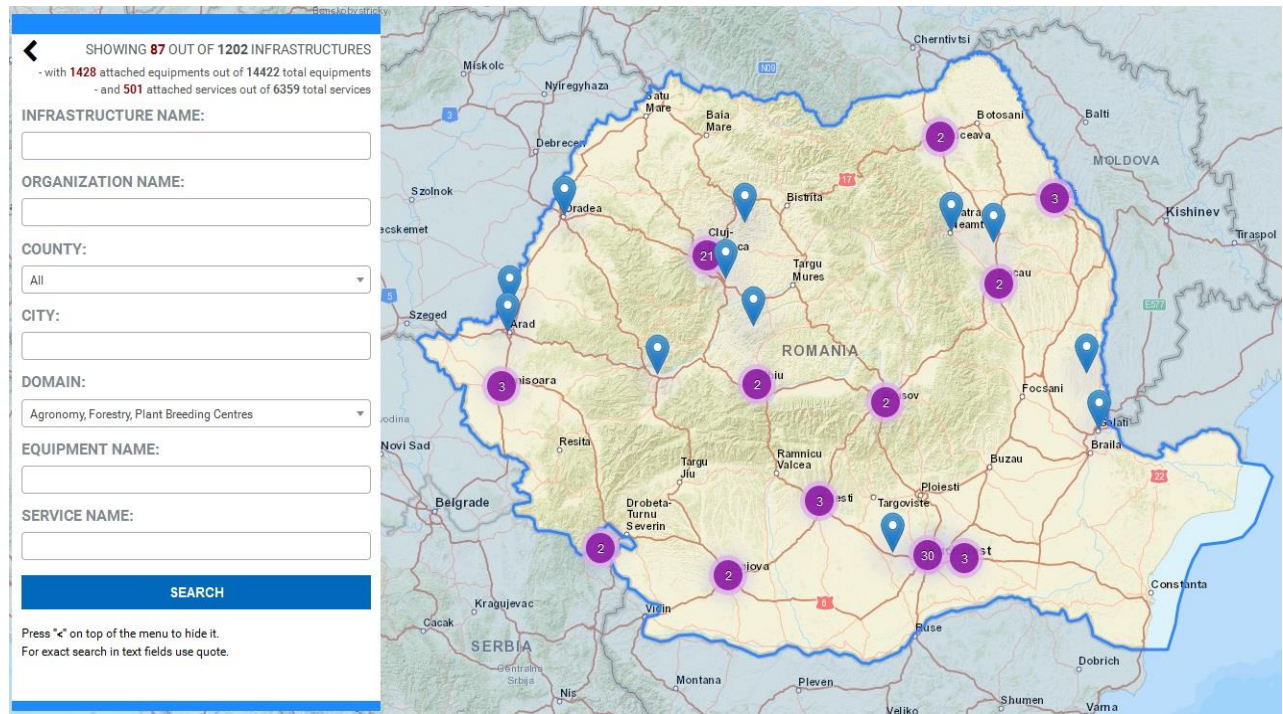

Distributia nationala pe domeniul “Acousting Monitoring Stations” a infrastructurilor de cercetare:

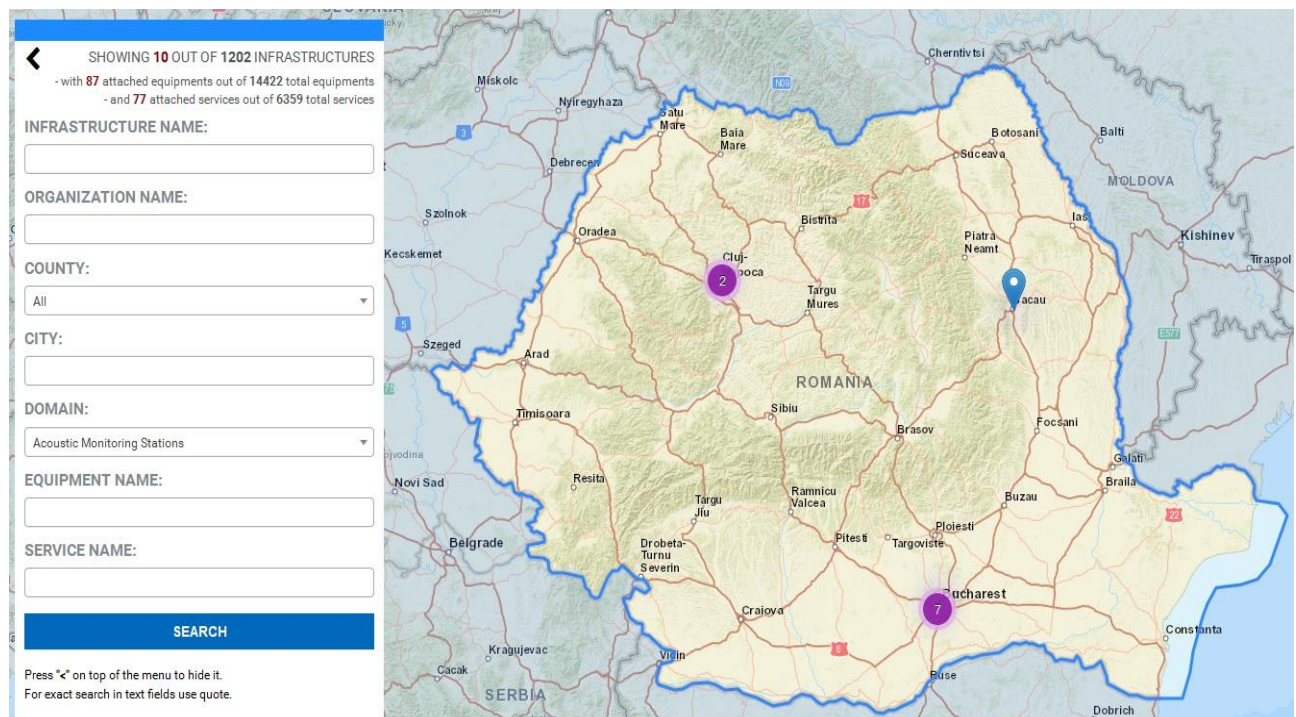

Distributia nationala pe domeniul “Web mapping and Geographical Information Systems Data Facilities” a infrastructurilor de cercetare:

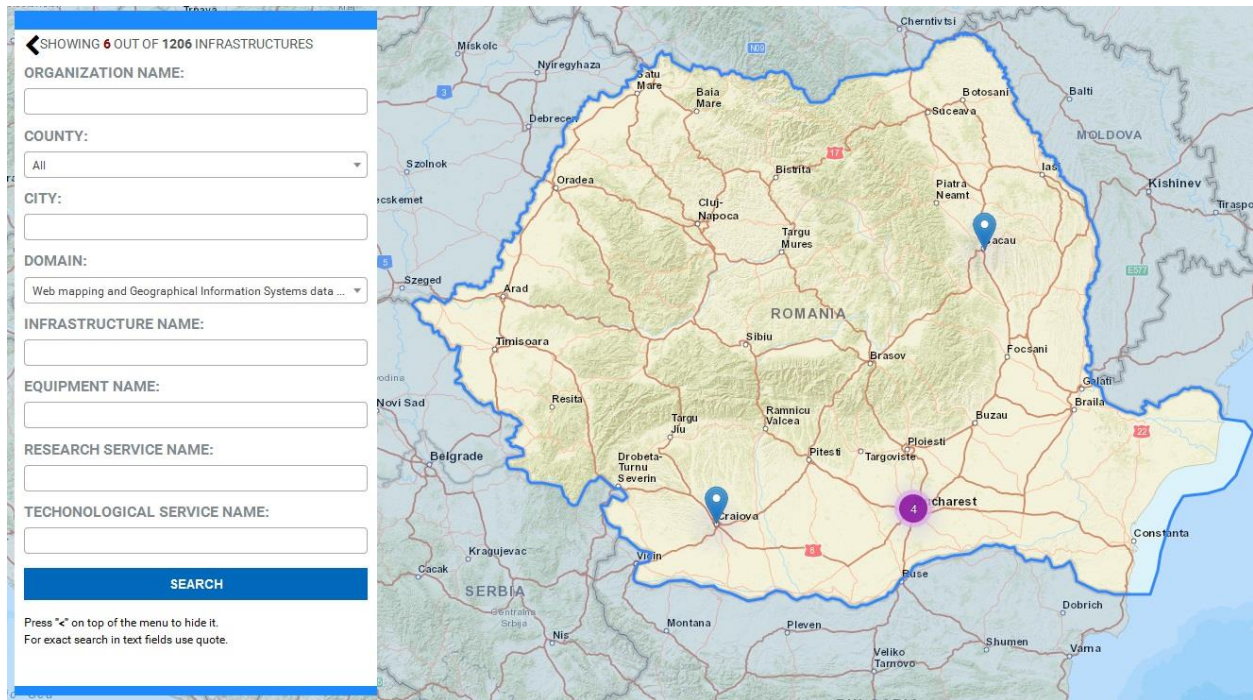

Distributia nationala pe domeniul “Collections of Biological Resources (e.g. Microorganisms, Biobanks and Seed Banks)” a infrastructurilor de cercetare:

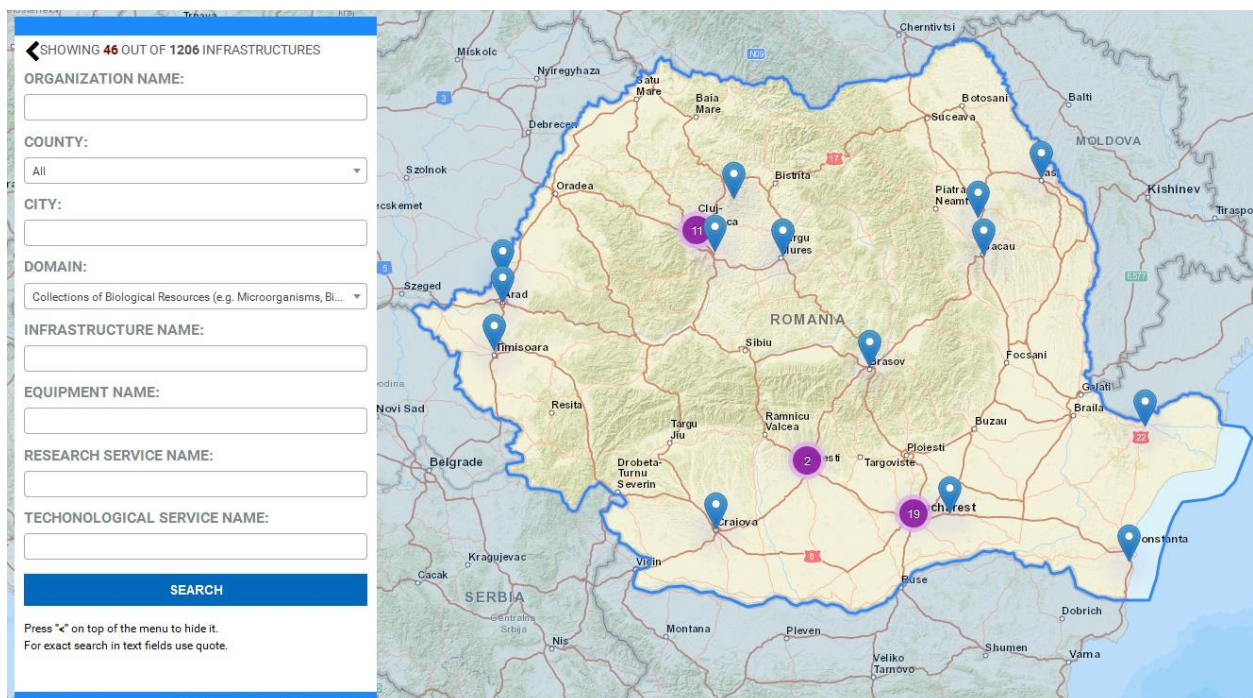

Distributia nationala pe domeniul “Data Mining and Analysis (Methodological) Centres, including statistical analysis” a infrastructurilor de cercetare:

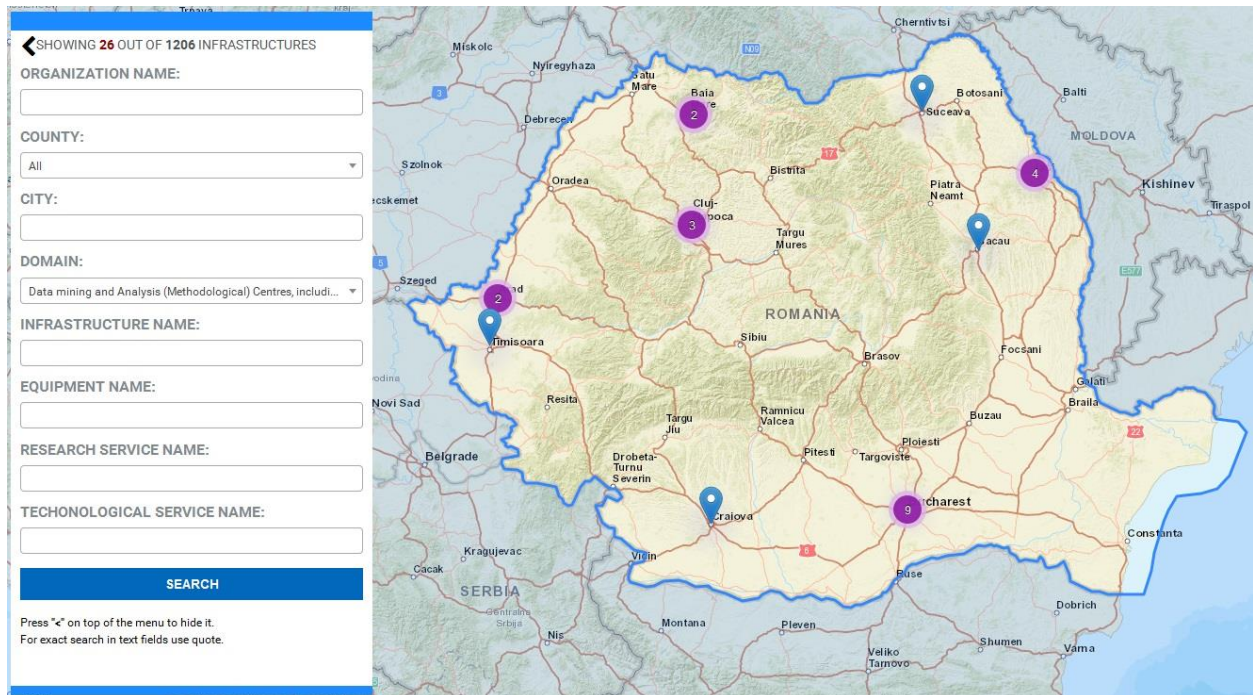

Distributia nationala pe domeniul “Datasets (e.g. analogue audio/video/multimedia datasets)” a infrastructurilor de cercetare:

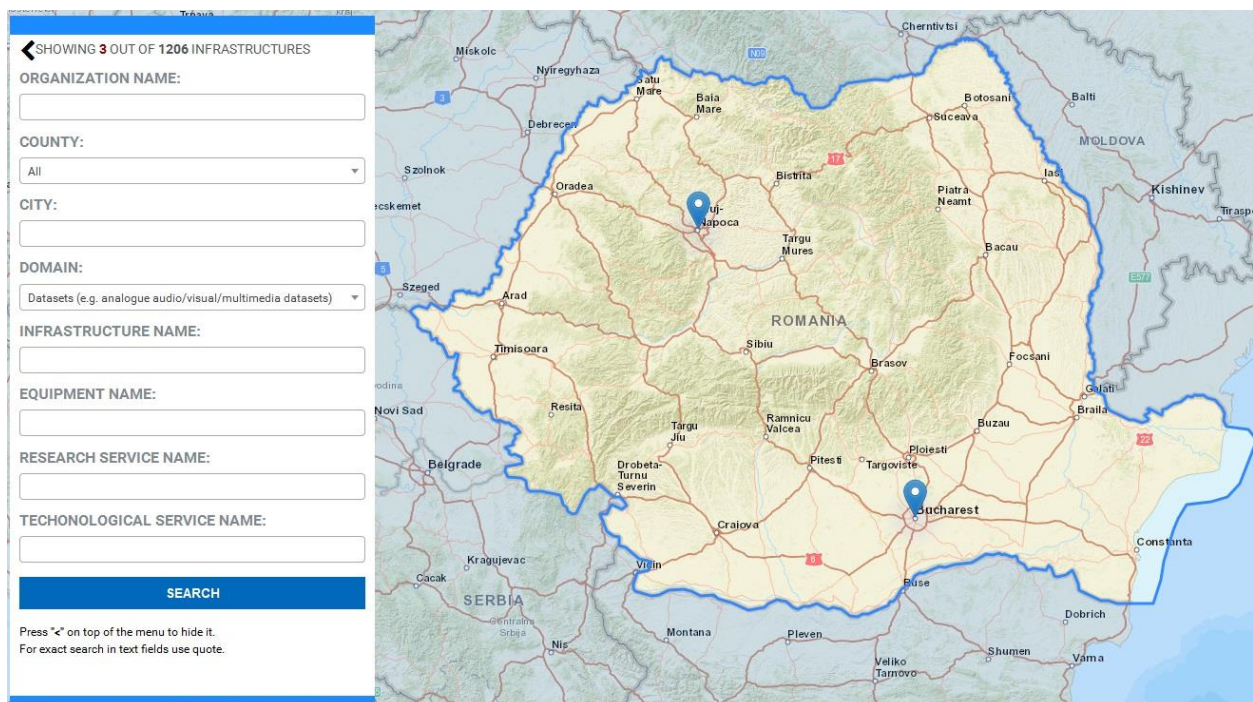

Distributia nationala pe domeniul “Distributed Computing Facilities” a infrastructurilor de cercetare:

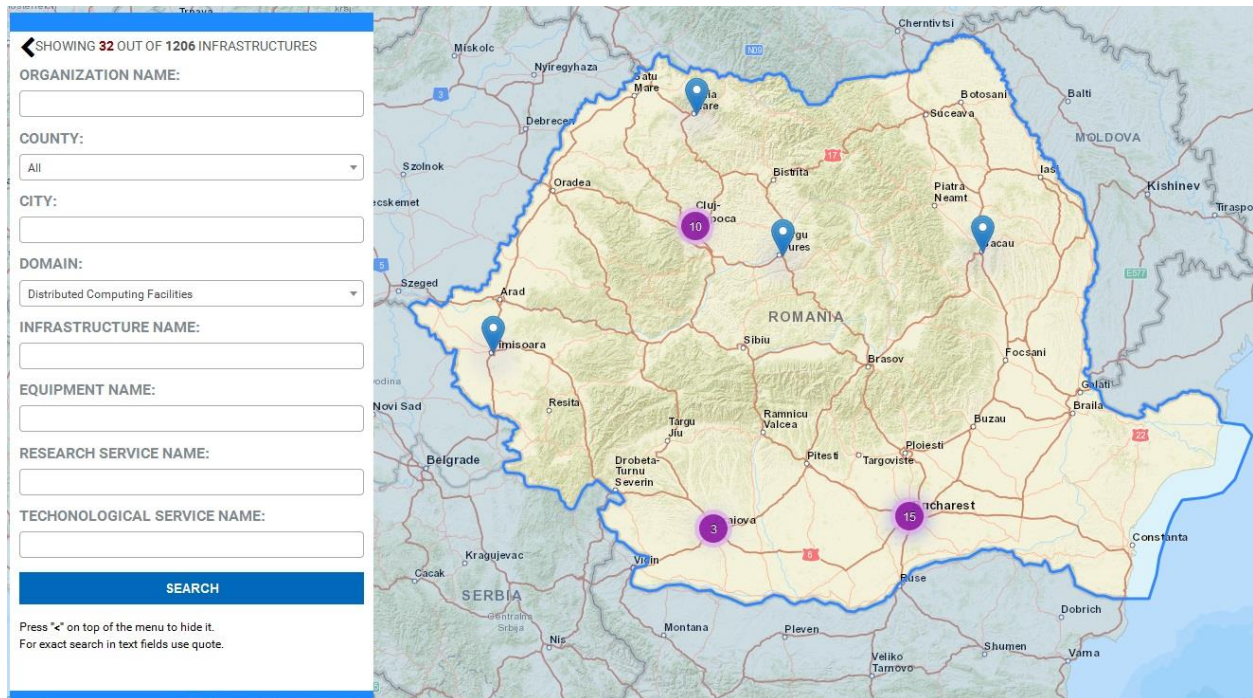

Distributia nationala pe domeniul “National Statistical Facilities (offices)” a infrastructurilor de cercetare

